

## Women's Committee Of County Farmers Association Reorganizes

Mrs. Noah Wenger, Stevens in the home of Mrs. Roy Greider was elected chairlady of the Women's Committee of the Lancaster County Farmers Association at a recent meeting held in the home of Mrs. Roy Greider, Mount Joy R1. The following were appointed: Mrs. Clyde Wivell, Columbia R1, and Mrs. Martin Green-

leaf, Oxford R1, legislative committee; Mrs. J. Robert Hess, Strasburg R1, public relations; Mrs. Harold Ney, Mount Joy, telephone committee, and Mrs. Roy Greider, state board member.

Mrs. Wenger and Mrs. Greider will represent the county committee at the annual convention in Washington, D.C. on February 17 and 18.

Other members on the committee are Mrs. William Dean, Strasburg R1; Mrs. Donald Nay, Marietta R1; Mrs. Herman Shirk, Quarryville R1; Mrs. Hershey Kurtz, Kinzer R1; Mrs. Ellis Mentzer, New Holland R2; Mrs. Harold Rohrer, Lancaster, and Mrs. Lewis Bixler, Marietta R1.

### For The Farm Wife

(Continued from Page 7)

- 1 tablespoon fresh lemon juice
- 1/2 cup mayonnaise
- 1/2 cup sugar
- 1/2 teaspoon salt
- 2 oranges peeled, cut into bite-size pieces, drained
- 1/2 cup sliced almonds, toasted
- 1 cup heavy cream, whipped
- 2 oranges, peeled, cut into half cartwheels

Drain fruits for salad; reserve juice. Sprinkle gelatine on 1/2 cup chilled juice from fruits for salad. Place over low heat and stir until gelatine dissolves. In large bowl, blend cream cheese, lemon juice, mayonnaise, sugar and salt. Lightly stir in gelatine mixture, fruits for salad and bite-size orange pieces. Fold in toasted almonds and whipped cream. Spoon into a 2-quart

mold; chill until firm. Unmold on chilled serving plate; garnish with orange half cartwheels. 6 to 8 servings.

### CHEESE AND PRETZEL NUGGETS

- 1 3-ounce package softened cream cheese
  - 2 ounces crumbled Bieu cheese
  - 1 2 1/4 ounce can deviled ham
  - 1/4 cup chopped pecans
  - 1/2 teaspoon onion powder
  - 1 cup chopped parsley
- Combine first 5 ingredients. Chill until firm. Make bite-size balls using a teaspoonful mixture and roll in chopped parsley. Use pretzel sticks as toothpicks. Chill until ready to serve. Makes about 24 balls.

### CHICKEN AND TONGUE SPREAD

- 2 12-ounce cans boned chicken, ground
- 3 7-ounce jars tongue, ground
- 1 onion, grated
- 1/2 teaspoon sage
- 1/2 teaspoon thyme
- 1 cup sour cream
- Salt and pepper
- Stuffed olives
- Parsley
- Pimiento strips

Combine first 7 ingredients. On serving tray mold into bell shape 8-inches long. Chill 2 to 3 hours. Garnish with olives, parsley and pimiento. Makes about 6 1/2 cups. Serve with assorted crackers.

Try A Classified

## 4H Conservation Club Organizes

Robert Fisher, son of Mr. and Mrs. Earl Fisher, East Earl R1, was elected president of the county 4-H Conservation club Monday night at Elmer Senseng's market, New Land, was named vice president.

John Campbell, New Holland; David Zimmerman, Reinholds R1, is secretary-treasurer, and William Shirk, Goodville, is news reporter.

The club elected Elmer Senseng and Lester M. Weaver, New Holland R1, as club leaders.

Two demonstrations were presented. John Campbell tested a sample of soil for Ph, and William Shirk had a demonstration on the importance of cover crops.

Five meetings have been planned throughout the year. Next meeting, March 23 at Senseng's market, will feature a program by the Soil Conservation Service.

## Sheep Clinics At Farm Bureau

A series of three Cooperative Extension Service clinics for sheep breeders and those interested in raising sheep will be held Feb. 5, 12 and 19 in the Farm Bureau Building, Dillerville Road, northwestern edge of Lancaster.

County Agent M. M. Smith says the free clinics, scheduled to start promptly at 7:30 p.m. will be held at intervals of one week, and will feature talks by extension specialists of The Pennsylvania State University.

Subject matter at the clinics will include housing, feeding, general management, marketing, health, investment, labor, etc.

At the first meeting Feb. 5 the speakers will be Dr. William M. Adams, extension veterinarian, and Ben Morgan, extension livestock specialist. Those appearing at the second clinic Feb. 12 will be Dr. Thomas B. King, chairman, animal husbandry extension, and Frank Kreuzberger, extension livestock specialist. Speakers at the final clinic, Feb. 19 will be John Baylor, extension agronomist, and Mr. Morgan.

Smith urges anyone interested in sheep feeding, breeding, or raising, to attend. Further details can be obtained from the county agent.

## Cattle Feeders

(Continued from Page 1)

people interested in buying cattle" he added. Morgan said beef cow numbers have climbed steadily in Pennsylvania for the past 20 years and "as long as feeders bring the price they brought last fall, cow numbers will continue to increase."

He suggested that feeders should aim for the choice or high good fat cattle market. "We can't afford just feed to prime. The market just doesn't warrant it," he said.

Dr. William Adams, extension veterinarian from the university, said feeders should observe all cattle as they are unloaded. "You can spot troubles then and keep them from becoming serious," he said. He told feeders to be ready before cattle are delivered so that they do not have to be fixing fence, cleaning bunks or putting out bedding as the cattle are being unloaded.

Second and third meetings of the series will be held on February 6 and 13 at the same place.

More farmers each month prefer to buy their

- HAY • STRAW
- EAR CORN

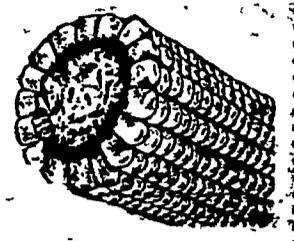

from us for better value and all around satisfaction. At farm or delivered, any quantity as your requirements may be.

Area Code 717 687-7631

## Esbenshade Turkey Farm

SINCE 1890  
PARADISE, PA.

## START your chicks on the RIGHT foot

Towards Becoming Sturdy, Well-

Developed Pullets with . . .

## EBY pre-chick starter

— And —

## EBY chick starter

See Us Today About Special Offer!



EBY'S MILL  
LITITZ  
HEMPFIELD  
MILLS  
E. PETERSBURG



## FLORIN FARMS



H & N LEGHORNS  
Day-Old Pullet Chicks  
and Started Pullets

(10 to 20 weeks)

1,000 to 15,000 20-week-old H & N Nick Chick pullets ready for delivery March first week. Dubbed, debeaked, all vaccinations. Delivery service.

Order today. Write or call by telephone — 653-9891.

FLORIN FARMS, INC.

Mount Joy, Pa.

R.F.D. #1



## Hoffman

"HPS"

## Grassland Seed FORMULAS

SCIENTIFIC LEGUME GRASS COMBINATIONS DESIGNED TO FIT YOUR SPECIFIC SOIL CONDITIONS AND YOUR SPECIFIC FORAGE PROGRAM

Hay  
Pasture  
Silage

A. H. HOFFMAN SEEDS, INC., LANDISVILLE, PENNA.  
Serving farmers with finest quality seeds since 1899