

Keystone Farmers

(Continued from Page 1)
 tion, earned at least \$500 in agricultural enterprises, and attained satisfactory achievement in improving his farm's efficiency or the farm home's comfort. Not more than one boy in every 50 FFA members can receive the honor under national FFA rules. Those winning the degree both of Mt. Joy, RD 1, and from Lancaster County were

as follows:
 Elizabethtown Area H. S.: Irwin W. Engle, Marietta, RD 1, and Willis Martin Hackman and Kenneth D. Myer, both of Elizabethtown, RD 3.
 Ephrata Union H. S.: Ray A. Kline and Martin L. Wenrich, both of Denver, RD 2.
 Donegal Union H. S.: Larry Brubaker and Glenn Musser, both of Mt. Joy, RD 1, and Carl E. Ginder, Mt. Joy, RD 2.
 Eastern Lancaster County Jt. H. S.: Carl E. Gehman, Mphnton, RD 2, and Larry R. Weaver, New Holland, RD 1.
 Lampeter-Strasburg Union H. S.: H. Melvin Breneman and Roy L. Slaymaker, both of Strasburg, RD 1, James W. Houser, Lampeter, Earl H. Livengood, 1648 Morningside Dr., Lancaster, Donald B. Kraybill, Elverson, RD 2, Kenneth S. Meek Willow St.,

RD 1, and James D. Shertzer, Millport Road.
 Manheim Central Union H. S.: Vernon L. Martin, Lititz, RD 2, Marlin Myer, Manheim, RD 3, and John C. Wagner, Manheim, RD 1.

Solanco Area H. S.: R. Edwin Harnish, Christiana, RD 1, Jay L. Ranck, Quarryville, RD 2, Carl G. Troop, Quarryville, and Robert Wenger, Quarryville, RD 1.

Penn-Manor Jt. H. S.: Harold Herr, Millersville, RD 1, and Jere Herr, Lancaster, RD 6.

During pioneer days these sod houses on the American plains.

CHECKERBOARD

service bulletin

OLD 907's RECORD STILL STANDS



Thirty-four old cows in the Purina Farm Dairy Center herd have lifetime production records of more than 100,000 lbs. of milk. Cow number 907, pictured at right, had the best record of all. She produced 180,377 lbs. of milk in 11 lactations.

Through the years dairy animals, raised at the Farm the Purina Way from birth grow fast, freshen early and spend long, profitable years in the milking string.

Dairymen who follow the Purina Dairy Program get equally good results.

We urge you to try Purina, prove to yourself that Purina feeding costs you less.

Do You Know . . . Livestock Mineral Is Cheap Insurance?

Purina Livestock Mineral is cheap insurance against mineral deficiencies. For just a few cents per head per year you can be sure livestock get the minerals needed to produce and reproduce efficiently.

Purina Livestock Mineral is now available in two easy-to-use forms — meal or blocks.

The meal form is ideal for free-choice feeding of feedlot cattle, hogs, and sheep. The weather-resistant blocks are handy for use on range or pasture. Don't take chances with livestock health and profits — feed Purina Livestock Mineral . . . available at our Checkerboard store.

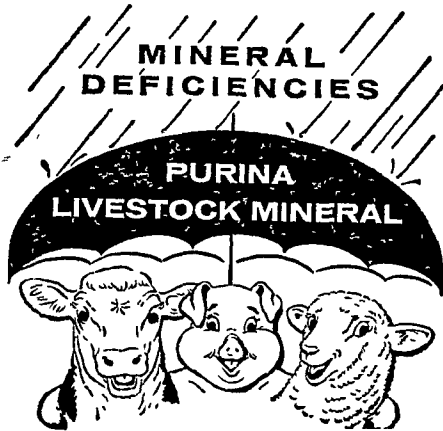

Do You Know . . . Sows Produce 100 Gallons Of Milk Each Year

A brood sow is a factory — a "pig factory" — and she needs help to produce to capacity. At the Purina Research Farm on the Purina Hog Program, sows each year produce more than 100 gallons of milk; wean 18 pigs; and maintain their own bodies. These are mighty big jobs.

Purina Sow Chow — fed with your grain — is designed and researched especially for these big jobs. Get Sow Chow at our store with the Checkerboard Sign.

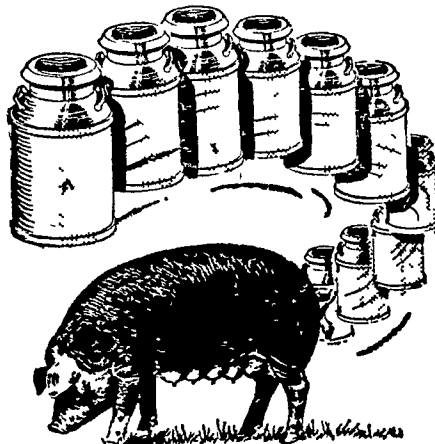

- | | | |
|---|---|--|
| John B. Kurtz
Cedar Lane | S. H. Hiestand & Co
Salunga | Whiteside & Weicksel
Kirkwood |
| John J. Hess, II
Intergourse - New Providence | John B. Kurtz
Ephrata | Wenger's Feed Mill, Inc.
Rheems |
| Ira B. Landis
Valley Road, Lancaster | James High
Gordonville | J. H. Reitz & Son, Inc.
Lititz |
| Warren Sickman
Pequea | John J. Hess
Kinzers - Vintage | |

FOR QUALITY EGGS AT LOW FEED COST

RED COMB EGG MASH

Buy RED COMB EGG MASH, Today!

RED COMB's policies give you a quality feed at low cost. This fact combined with its good palatability, freedom from dust, and bright appearance makes it your best buy!

Feed RED COMB EGG MASH Equally With Scratch for Top Quality Eggs With Excellent Flavor!

For further information see . . .

Joseph M. Good & Sons
LEOLA — QUARRYVILLE

Tugs Like A Tiger . . . "Scats" Like A Kitten!

3-4 Plow Power

FORD 4000 TRACTORS

- Solid, compact and powerful without big-tractor costs.
 - Famous Ford hydraulics and 3-point hitch. And with Select-O-Speed, you shift gears . . . engage PTO . . . on-the-go!
 - A model to fit your needs—gasoline, LP-gas, diesel . . . choice of transmission, PTO, many other features.
- ROW CROP MODELS, TOO—the same rugged power and economy, plus power steering as standard equipment!
- Choose Yours Now—UP TO 4 CROP YEARS TO PAY!**
- Ford IMPLEMENTS**
- | | | |
|--|---|--|
| Elizabethtown Farmers Supply, Inc.
Elizabethtown
Phone 367-1341 | Grimm's Ford Tractor & Farm Service
Park Ave., Quarryville
Ph. ST 6-2597 | Keener Equip. Co.
Rts. 230 & 72, Lancaster
Phone 569-9861 |
| | Allen H. Matz
Denver
Phone 267-6502 | Sauder Bros.
New Holland
Phone 354-8721 |