

NOW! GRIND AND MIX YOUR OWN FEEDS
• SAVE TIME, LABOR AND MONEY

With a portable Grinder-Mixer you save time, labor and money—you grind and mix and deliver feed directly to dairy cows, beef cattle, hogs, lambs, poultry or storage.

You can mix concentrates with small grains, ear corn, hay or any other home-grown feed and store or feed the mixture—right on your own farm.

New Holland's Model 350 has big, 2-ton capacity. Six inspection windows on the mixing tank where you see how much material is being mixed. See us soon for a demonstration.

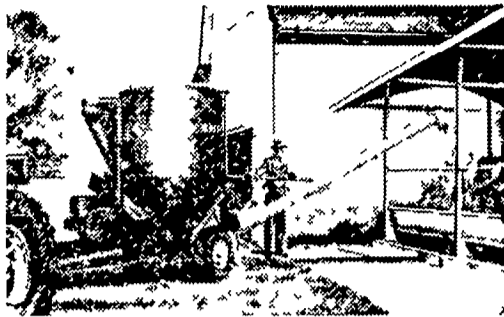

New Holland's Model 350 Portable Grinder-Mixer lets you deliver feed to different locations on your farm—at your convenience.



L. H. BRUBAKER

350 Strasburg Pike, Lancaster

Ph. 397-5179

Strasburg 687-6002

Canned mushrooms are among the most convenient of the convenience foods, points out Harold Neigh, Penn State extension specialist in consumer economics. Prepared in several styles suitable for many uses, canned mushrooms may be sliced, whole or buttons, and stems or pieces. All styles are versatile and adaptable to a variety of preparations.

Trading stamps are not new in the retail business, says Harold Neigh, Penn State extension consumer economics specialist. Such stamps were used as early as the 1890's, and have been in and out of the picture ever since. Of the 225 stamp companies in business in 1958, about 10 per cent had been operating 25 years or more. Over 60 per cent had been in business less than five years.

Farm Women 8 Celebrate 40th Anniversary

Society of Farm Women 8 celebrated its 40th anniversary Saturday evening with a covered dish luncheon for members and their families, at the Green Tree Church of the Brethren.

Eighty-eight members and their families attended. Greetings were brought by the president, Mrs. Lewis Bixler, and Prayer was led by the Rev. Abram Eshleman.

Recognition was paid to the following past-presidents who were all present at the meeting: Miss John Smith, Miss Anna Keller, Mrs. Bertha Erb Hottecasten, Mrs. Henry Musser, Miss Anna Mae Eby, Mrs. W. Scott Hersey, Mrs. Samuel Simons, Mrs. Jay Greider, Mrs. Robert F. Eshleman and Mrs. Paul Witman. Also honored were three absent past presidents: Mrs. Arthur Moyer, Mrs. Paul Erb and Mrs. Charles Felty.

Mrs. David Witmer, a charter member, presented a brief history of the society which was organized in 1922.

● **Guernsey Ass'n.**

(Continued from Page 1)

Quarryville R3, was returned to the post of secretary-treasurer.

Appointed chairman of the tour committee was Raymond Witmer, Willow Street R1. Richard Maule heads up the field day committee.

Rohrer Witmer, Willow Street, R2, was appointed county representative to the state Guernsey Breeders Association.

Take Soil Samples

Take your soil samples for testing before the ground freezes, says James Eakin, Penn State extension agronomist. Then you can order the proper fertilizers in time to take advantage of early order discounts.

Master Mix
modern
QUALITY CONTROL

facilities
serve farmers in
Lancaster
and surrounding Counties



Area Dealers

- | | |
|--|--|
| EBY'S MILL
Lititz, Pa. | L. J. DENLINGER CO.
Paradise, Pa. |
| HEMPFIELD MILLS
East Petersburg, Pa. | ROSS H. ROHRER & SONS
Quarryville, Pa. |
| HIESTAND, INC.
Marietta, Pa. | WEIGEL BROS.
Oxford, Pa. |
| S. S. BUCKWALTER
Spring City, Pa. | BLEND & MCGINNIS
Atglen, Pa. |
| MIDWAY MILLS
Lebanon, Pa. | JOHN LLOYD
Chatham, Pa. |
| HAROLD BRANDT
Annville, Pa. | C. E. SAUDER
East Earl, Pa. |

LEROY M. SENSENIG
Hinkletown, Pa.



Microscopic Analysis Test being performed at McMillen Feed Research Laboratory, Decatur, Indiana.

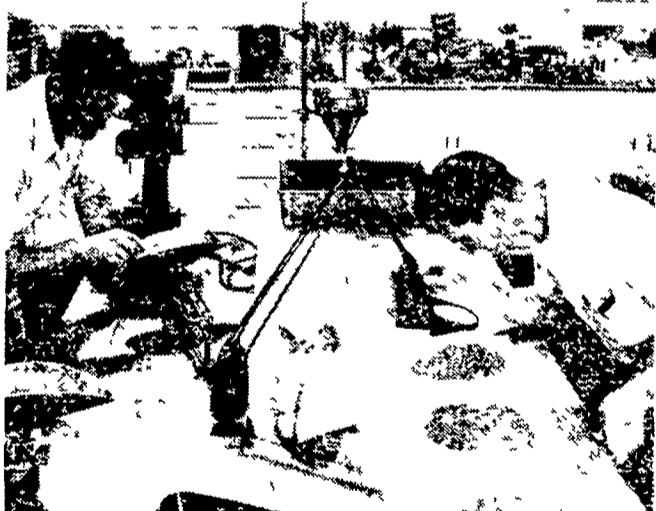

Quality Control Laboratory, Decatur, Indiana

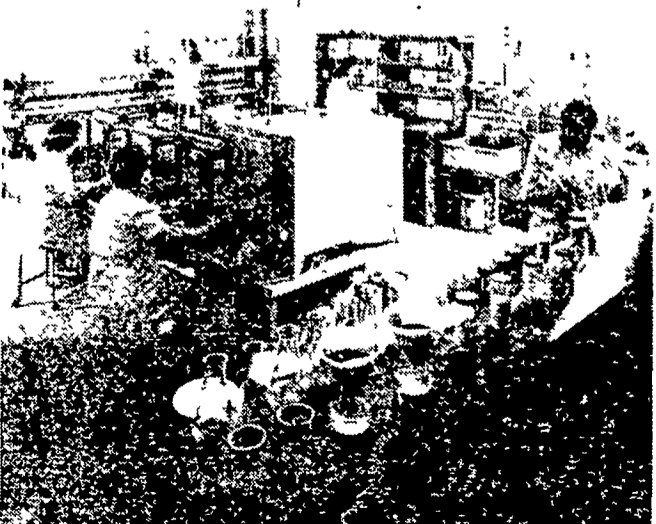

2nd Analytical Laboratory, Decatur, Indiana



HONEGGER EGGS

Have a shell like Nikita's head!

and

We all know how hard that is, Don't we?

and

They're just as soft Inside!!

"HONEGGER LAYERS"

J. HOWARD MOORE
R. D. #1
LITITZ, PENNA.
Phone: 626-5408

Windle's Hatchery
COCHRANVILLE, PA.
Phone: Atglen LY 3-5941