

# Market News Reports

## At Lancaster Yards

### WEEKLY REVIEW

Friday, November 2

**CATTLE** 5000 Compared with 4131 head last week Supply includes 20 percent slaughter steers and 70 percent feeder steers Trading opened slow but closed active Slaughter steers 50-100 higher Cows 50 to 75 lower Bulls fully steady to 50 higher Feeder steers 50 higher

Slaughter steers Lot High Choice and Prime 1200 lbs 22 50 2 loads High Choice 1062-1130 lbs 31 50, Bulk of the Choice 950 to 1300 lbs 29 50 to 31 00, Good to low Choice 26 50-29 50 Standard 24 00 to 26 50

Heifers Good and Choice 750-950 lbs 24 00 to 26 00, Lot Choice 1102 lbs 27 25

Cows Cutter and Utility 15 75 to 17 75 Canner and low Cutter 14 50-15 75 Shelly canner down to 11 50.

Bulls Utility and Commercial 19 50 to 22 50, Good grade 22 50-26 00

Feeder steers Good and Choice 750 to 1100 lbs 24 50-27 00 Few load, 800-950 lbs 27 00-27 50 Medium and Good 23 00 to 24 25 Good and Choice 550 to 750 lbs 26 00 to 30 50

**CALVES** 700 Compared with 704 head last week Trading moderately active Vealers steady Good and Choice 28 00 to 33 00 Choice and Prime 33 00-40 00 Standard and low Good 25 00 to 25 00 Utility 21 00 to 25 00

**HOGS** 1100 Compared with 1283 head last week Trading active Barrows and gilts steady Sows steady

Barrows and gilts U S 1-2 190 to 225 lbs 18 50 to 19 25, No 1's 190 to 225 lbs 19 25 to 20 00 Few small lots 20-50 1-3 190 to 230 lbs 18 00 to 18 50 2 to 3 230 to 250 lbs 17 50-18 00

Sows U S 1 to 3 300-450 lbs 15 00-16 50, 2 to 3 450 to 600 lbs 13 00 to 15 00

**SHEEP** 425 Compared with 562 head last week Trading active Woolled slaughter

Lambs steady

Choice 65-100 lb woolled slaughter lambs 19 00-21 50, Good grade 15 00 to 19 00, Utility 13 00-15 00.

## Chicago Cattle

### Weekly Review

**CATTLE** — Receipts totaled 26,600 compared 30,915 last week and 38,300 a year ago

Slaughter steers closed slow and unevenly 25-1 00 lower than last Friday Heifers mostly 50 lower Cows 50-1 50 lower, most decline on Canner and Cutter Bulls mostly 1 00 lower Vealers scarce, little changed. Feeders weak to 50 lower in sympathy with lower slaughter cattle prices

Slaughter steers loadlots Prime 1175-1400 lbs 32 00-33 50 including five loads 1225-1350 lbs at 33 50 Monday, but nothing over 33 25

Wednesday Late Bulk High Choice and Prime 1150-1375 lbs 31 00-32 00, including load High Choice to mostly Prime 1150 lbs at 32 00 Bulk Choice 1100-1350 lbs 29 25-31 25 with loadlots Choice 200 lbs up reaching 31 75 Monday, late Bulk Choice 900-1100 lbs

(Continued on Page 10)

## Vintage Sale

### Federal - State Market News

Tuesday, October 30

**CATTLE** 730 Supply includes 30 percent cows Compared with last Tuesday's market, slaughter steers to 50 lower, most decline on weights over 1100 lbs Cows 50 lower. Bulls 50-1 00 higher

Few High Choice and Prime 1050-1200 lbs 30 60-31 25, Choice 950-1250 lbs 28 75-30 50, Good to low Choice 26 00-28 75, Standard 23 50-25 75

Few Good grade Heifers 21 50-23 50

Cutter and Utility cows 15 00-17 10, few to 17 50, Canner and low Cutter 12 75-15 00 Utility and Commercial bulls 20 00-23 50, few Good grade to 26 00

Few Lots Good and Choice 700-805 lb feeder steers 23 00 26 75 Lot Choice 845 lbs 27 00

**CALVES** 627 Vealers steady to 1 00 lower Good and Choice vealers 29 00-34 50 Choice and Prime 34 50-40 50, Standard and low Good 25 00-29 00 Utility 21 00-25 00

**HOGS** 175 Barrows and gilts 25-50 higher

U S 1.2 191-225 lb barrows and gilts 18 75-19 35, No 1's 193-225 lbs 19 35-

# Market News Reports

## New Holland Auction

Thursday, November 1 22 50-25 50

**CATTLE** 1384 Supply includes 32 percent cows and 25 percent feeders Compared with last Thursday market, slaughter steers grading high Good and Better and weights over 1100 lbs 50 lower, All others steady to 25 lower. Cows 1 00 to mostly 1 50 lower Bulls about steady.

Choice grade 950-1300 lbs slaughter steers 28 75-30 50, few to 31 25, Good to low Choice 25 75-28 75, Standard 23 50-25 75

Few Good and Choice Heifers 21 00-25 50, Standard 19 00-21 00, Utility 17 00-19 00

Cutter and Utility cows 14 75-16 25, Canner and low Cutter 13 00-15 00, Shelly canner down to 11 50

Utility and Commercial bulls 19 50-23 00, Good grade

19 50, Few lots U S No 1 to mostly 2 grade weighing 231-245 lbs 18 60-19 25, 2 lots 2 to mostly 3 grade 246-247 lbs 17 50

Lot Choice 25 lb Feeder Pigs 9 25 per head

**SHEEP** 24 Few Good grade woolled slaughter ewes 4 00-5 50

Good and Choice 700-900 lbs feeder steers 24 50-26 25 Medium and Good 715-951 lbs 22 25-24 25, Medium and Good 415-675 lbs. 21 25-25 25

Medium and Good 700-900 lbs feeder bulls 19 00-20 00

**CALVES** 327 Vealers fully steady Good and Choice 30 00-36 00, Choice and Prime 36 00-41 00, Few to 43 00 Standard and low Good 26 00-30 00, Utility 22 00-26 00

**SHEEP** 58 Good grade woolled slaughter lambs 65-70 lbs 14 00-13 50, Utility 35-60 lbs 10 00-14 00

Few Lots Good grade woolled slaughter ewes 8 50.

### Hunting License Is Permit

A few acts of vandalism as it takes to make landowners post hunting. Game is a public resource and belongs to everyone, but land ownership is private Robert G Wingard, Penn State extension wildlife specialist, explains a hunting license is merely a permit to take game under certain regulation, it does not grant to hunters the right to trespass on or abuse private property

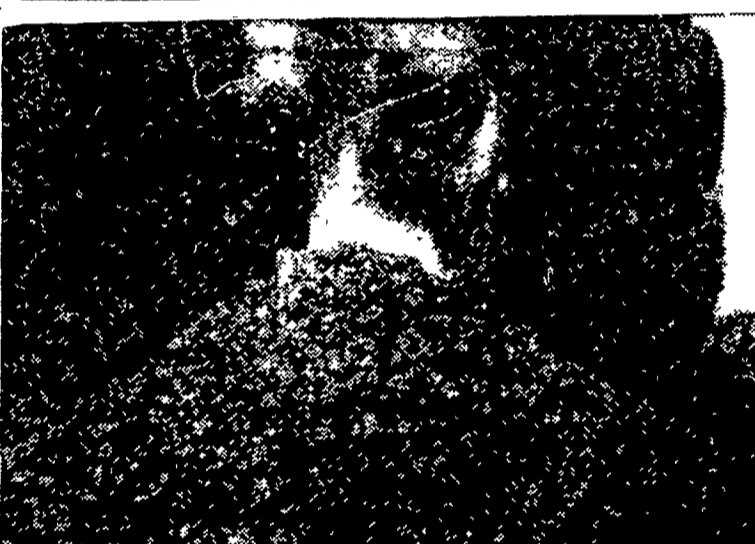

**GROW HEALTHY PLANTS IN PEST FREE TOBACCO BEDS**

## MILLER MICO-FUME Tobacco Bed Fumigant

proven effective for Control of Grass and Weeds, Fungi, Nematodes, Soil Insects

Application is Quick, Easy . . . Follow These Four Simple Steps

1. Prepare seed bed in usual manner.
2. Hand broadcast one 20-lb. bag of Miller Mico-Fume evenly over one tobacco bed (100 square yards).
3. Water immediately, applying 150 gallons of water.
4. At planting time . . . handrake lightly to break crust and seed as usual. Do not disturb soil deeper than 2 inches.

One application this fall will give you clean tobacco beds.

- |   |   |
|---|---|
| Denver<br>PAUL H. GEHMAN<br>Ph. 267-5585        | New Holland<br>GROFF'S HARDWARE<br>Ph. 354-0851               |
| Lancaster<br>ORGANIC PLANT FOOD<br>Ph. 392-4963 | Paradise<br>AMOS EBY & CO.<br>Ph. 687-6091                    |
| Landis Valley<br>IRA B. LANDIS<br>Ph. 569-0531  | Quarryville<br>LANCASTER BONE FERTILIZER CO.<br>Ph. ST 6-2547 |
| Lawn<br>J. K. STAUFFER & SON<br>Ph. 665-3121    | Smoketown<br>P. L. ROHRER & BRO.<br>Ph. 397-3339              |
| Latitz<br>POSEY'S HOME SUPPLY<br>Ph. 626-2343   | Washington Boro<br>NISSELY FARM SERVICE<br>Ph. 285-9117       |
| Manheim<br>CASSEL'S MILL<br>Ph. 665-2474        | White Oak<br>WHITE OAK MILL<br>Ph. 665-2288                   |
| Mt. Airy<br>DUTCHMAN FEED MILLS<br>Ph. 733-3020 |   |

**HONEGGER Layers**

Try HONEGGER LAYERS Sold and Serviced Internationally with hatcheries in Europe, Asia, Africa, Canada, Mexico and COCHRANVILLE!

That's Eggs in Any Language!

J. HOWARD MOORE R. D. #1 LITITZ, PENNA. Phone 626-5408

**Windle's Hatchery** COCHRANVILLE, PA. Phone Atglen LY 3-5941

*We Have It!*

# NEW WAYNE KRUMETTES

*Now! Wayne Dog Food in Pressurized Form*

... new texture, new eat appeal, quicker, easier mixing, and the new pressurized Krumette form is ideal for dry or wet feeding. Krumettes deliver full nutrition in one complete ration for dogs of all ages. Better digestion, too, since pressurizing with steam homogenizes the ingredients and helps dextrinize the starches. Remember, new Krumettes produce the good firm stools you have come to expect from feeding Wayne Dog Food. Get your supply from us today!

|   |  |
|---|--|
| MILLERSVILLE<br>SUPPLY CO. FEED SERVICE<br>Millersville R. D. 2, Columbia | HERSHEY BROS.<br>Reinholds   |
| J. K. STAUFFER & SON<br>Lawn & Bellaire                                   | POWL'S FEED SERVICE<br>R. D. 1, Quarryville<br>R. D. 2, Peach Bottom |
| LIME VALLEY MILLS<br>R. D. 1, Willow Street                               | GRUBB SUPPLY CO.<br>Elizabethtown                                    |
| DUTCHMAN FEED MILLS, INC.<br>R. D. 1, Stevens                             | C. E. SAUDER & SONS<br>R. D. 1, East Earl                            |
| H. M. STAUFFER & SONS, Inc.<br>Witmer - Ronks - Leola                     | ROHRER'S MILL<br>R. D. 1, Ronks                                      |