

**County 4-H**

(From Page 1)  
 pion baby beef at the Man-  
 heim Fair last year as well  
 as champion pig at the Lan-  
 caster county 4-H swine round-  
 up. He was showmanship  
 champion at the 1961 county  
 4-H beef club roundup. Hosler  
 has completed projects in  
 baby beef, beef breeding,  
 swine capon, chick raising and  
 field corn.

He has served the Elm  
 Pennin-Red Rose Beef Club as  
 president, vice president, trea-  
 surer, game leader and news  
 reporter and has also served  
 as president, song leader and  
 treasurer of Lancaster county  
 4-H clubs.  
 On county council, Wilbur  
 has held the offices of presi-  
 dent, treasurer and Junior  
 leader. He has attended Penn-  
 sylvania 4-H Club Congress  
 leadership school, State 4-H

Days and as returnee to lead-  
 ership school.

In church activities, he is  
 a Sunday School teacher and  
 president of the young people's  
 group. In his community, he is  
 a member of the fire depart-  
 ment and has worked with

showmanship champion. She  
 has shown the championship  
 steer at the Lampeter Com-  
 munity Fair.

While a student at Lam-  
 peter-St Strasburg high school,  
 Mary Jane was president of

the offices of secretary and  
 junior leader. She has attend-  
 ed 4-H camp, Pennsylvania  
 4-H Club Congress and State  
 4-H Club Days.



DAVID L. DENLINGER

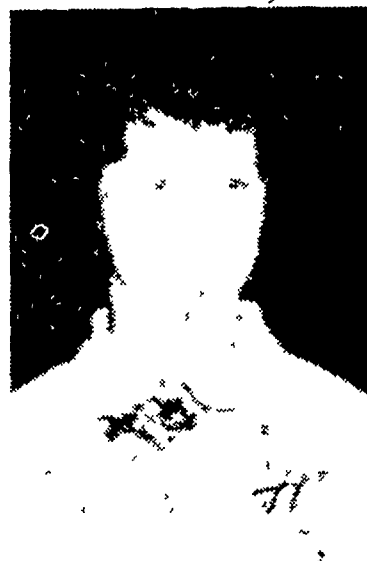

MARY JANE HERR



WILBUR HOSLER

**SAMPLE COPIES FREE**

Copies of LANCASTER FARMING are not always  
 easy to find — they are not sold on newsstands — and  
 perhaps some of your friends may not be acquainted  
 with our weekly service.

We'll be glad to send, without charge, several  
 copies of LANCASTER FARMING to your friends or  
 business associates. Just write their names and ad-  
 dresses below — (You'll be doing both them and us a  
 favor!)

To \_\_\_\_\_

Street Address & R. D. \_\_\_\_\_

City \_\_\_\_\_ State \_\_\_\_\_

To \_\_\_\_\_

Street Address & R. D. \_\_\_\_\_

City \_\_\_\_\_ State \_\_\_\_\_

(You are not limited to two names. Use  
 separate sheet for additional names.)

Your Name \_\_\_\_\_

Address \_\_\_\_\_

CHECK here if you prefer to send a Year's (52  
 issues) GIFT subscription for \$2 each to your  
 friends listed above. If so \$\_\_\_\_\_ enclosed, or

Bill me later.

(Each will receive a colorful gift announcement card.)  
 Please mail this form to:

**LANCASTER FARMING**

CIRCULATION DEPT.

P. O. BOX 266  
 LITITZ, PENNA.

**The Secret Of Successful Cattle  
 Raising Is In The Feedlot.**

**That's Where Profits Are Made!**

Steers in the feedlot require a large amount of  
 feed — that's why home grown grains are so  
 valuable! Economical feeding of your home grains  
 and Red Rose Cattle Supplement will assure quick  
 gains and good cattle profits.

**32% Protein**



**CATTLE SUPPLEMENT**

(available with or without Diethylstilbestrol)

Red Rose Cattle Supplement supplies sufficient  
 protein, minerals and vitamins to balance farm  
 roughages of hay, pasture, silage, grain and corn  
 cobs. This is a complete supplement containing  
 urea as a protein extender, and is fortified with  
 high levels of vitamins A and D, trace minerals —  
 plus an adequate level of phosphorus. **TRY IT!**

For Sale At Your Local Red Rose Feed Dealer.

**Ammon E. Shelly**  
 R. D. 2, Lititz, Pa.

**Brown & Rea**  
 Atglen, Pa.

**Mountville Feed  
 Service**

R. D. 2, Columbia, Pa.

**A. S. Groff**

North Queen Street  
 Lancaster, Pa.

**West Willow Farmers  
 Association**

West Willow, Pa.



**DAIRYMEN**



**"Stretch" Your Hay  
 Supplement Your Pasture**

With MASTER MIX

**SWEET BULK 'N FLAKES**

- Contains SOYBRAN FLAKES, greatest discovery  
 in Dairy Feeding in 25 years!
- Fortified with Vitamins and Minerals
- Provides taste-tested palatability - Contains Molasses
- Bulky - 2 Big Bags Required to hold 100 lbs.
- High in Energy and in Digestible Protein

**How To Use Sweet Bulk 'N Flakes**

Feed 5 lbs. to replace 10 lbs. average hay  
 Feed 6 lbs. to replace 10 lbs. excellent hay  
 Feed 5 lbs. daily per cow to supplement pasture

**See Your Master Mix Dealer TODAY  
 About SPECIAL BOOKING PRICE.**

**Eby's Mill**  
 Lititz

**Weigel Bros.**  
 Oxford

**L. J. Denlinger Co.**  
 Paradise

**Hempfield Mills**  
 East Petersburg

**Hiestand, Inc.**  
 Marietta

**Ross H. Rohrer  
 & Sons**  
 Quarryville

**Sunshine  
 Farm Supply**  
 Lititz

**C. E. Sauder**  
 East Earl

**Blend & McGinnis**  
 Atglen