

County F.F.A.

(Continued from Page 1)
chapter procedure contests, softball games and entertainment

Sponsored by the state association of Future Farmers of America in cooperation with

the Agriculture Education Department of the Pennsylvania State University, the annual event includes, in addition to the contests, one of the two annual state meetings of the FFA

Participation in the contests is limited to one boy for each 10 members of the chapter. Other members may become eligible to attend the convention by winning a chair in either the state band or chorus by becoming a candidate for state office, or by representing the county as either public speaking contestant or parliamentary procedure team member

The largest contingent from any one chapter in the county will be 22 from the grasslands Chapter at New Holland. The number will include 17 members of the state chorus four of them members of a quartette which will entertain the entire group at a night meeting on campus

Second largest group will

be 15 from Solanco, with eight of the boys eligible to participate in contests. Garden Spot Chapter from Lampeter Strasburg High School will have 14 members making the trip, eight will represent the region in the chapter procedure contest

Following is a list of the schools, the number of members, members names and the contest or activity

Pequea Valley-5

Elvin Hillard Band, John W. Eby Jr., Delegate, D. Dale Hostetter, poultry judging, Kenneth D. Lapp and James R. Eby both in livestock judging, Henry Givler, is the teacher of vocational agriculture

Penn-Manor-6

Harold Herr, land judging, Raymond Sauder, land judging, Glenn Hess, farm mechanics, Harold Letever, dairy judging, Carson Kaufman, poultry judging, and Jerry Breneman, livestock judging, Carlund Gingenich is the teacher

Donegal-6

David Becker, poultry judging, Reinhold Berg, livestock judging, Jay Bixler, Chorus, Harold Brubaker, dairy judging, Glenn Musser, and Walter Mowrer, both in chorus. Teacher of vocational agriculture is Grant Miller

Lampeter Strasburg-14

Paul Welk, and Stanley Graver, dairy judging, Clarence Bauman, officer candidate, Stanley Eshleman, and Jerry Herr, farm mechanics, and Dale Rohrer, poultry judging. Representing the region in the state parliamentary procedure contest will be the Lampeter Strasburg team of Melvin Breneman, Kenneth Denlinger, James Shertzer, Roy Slaymaker, James Houser, Donald Kraybill, Earl Livingston, and Kenneth Meek. George Myers is the teacher

of vocational agriculture.

Warwick-4

James R. Reed, livestock judging, James Boose, farm mechanics, Fred Hess, dairy judging, and one poultry contestant not yet selected. Robert Henny is the teacher of vocational agriculture

Solanco-15

Paul Trimble, officer candidate, Robert Maule and Gerald Kieder, band, Richard Guver, Howard Smoker, Larry Hart, and Emerson Smoker, all in chorus, Dale Herr and Charles Craig, farm mechanics, Jay Renck and one boy to be selected, livestock judging, Robert Wenger, dairy judging, Edwin Hainish and Leroy Sollenberger, land judging, and Kenneth Whiteside, dairy products judging. Both teachers William M. Fredd and Herbert L. Hebel, will accompany the group

Elizabethtown-3

Carl Brant, land judging, Gary Kiener, livestock, and one dairy judge to be selected. Elvin Hess is the teacher

New Holland-22

Dale E. Houck and Fred H. Lando, meat judging,

Kenneth D. Sauder, dairy judging; James K. Souders, farm mechanics, Larry R. Weaver, tractor operator contest

The following 17 boys from New Holland will sing in the state chorus: Raymond Bowman, Larry L. Carson, Wilmer R. Esbenshade, William R. Fisher, Tony L. Folker, Laraine H. Good, Glenn M. Hoover, Richard L. Kachel, Kenneth Martin, Wilmer Martin, Roy W. Musser, Walter L. Musser, Fred L. Noh, Leon D. Weaver, Nelson E. Weit, Robert E. Witwer, and Richard R. Martin. Robert Herr and Gene Daugherty, teachers of vocational agriculture will accompany the group

Ephrata-3

Jerry Snader, poultry judging, Ronald Kline, dairy judging, and David Zimmerman, band. Lewis C. Ayers is the teacher

Manheim-1

John Hess Jr. and David Shank, land judging, Glenn Metzler, livestock judging, and Clair Brueckhart, dairy judging. Teacher of vocational agriculture accompanying the group will be Russell Drumm

FARMERS SUPPLY

137 E. KING ST. LANCASTER

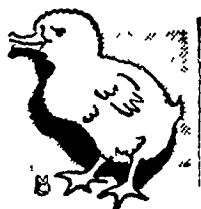

DUCKLINGS

White Pecan Muscovy

CHICKS

GOSLINGS GUINEAS

ISOTOX

Transplanter Solution



is a Lindane solution that mixes readily with water & is designed especially for use in the transplanter. Gives low cost protection against wire worms, maggots and certain other soil insects.

1 pint \$ 1.85
1 gal. 11.65

ORTHO - GRO
Liquid Plant Food

A balanced fertilizer with necessary ingredients to supply needed important minor elements. It is fast working, ideal for tobacco plants.



1 Quart ... \$1.69
1 Gallon ... 4.98

DRIED BLOOD

NITRATE of SODA

NUTRI - LEAF

Feeds the plant thru the foliage

5 lbs ... \$1.75

TRANSPLANTONE

Use in water when transplanting

1 lb. ... \$4.00

V.H.P.F.

Reduces shock at transplanting time

3 lbs ... 95c

MUSLIN

Protect cherries and Peas from birds. Available in 3 widths 6 ft. - 9 ft. - 12 ft.

• RYE GRASS
• FIELD BROME

Get our prices and Save Money.

REIST SEED COMPANY
MT. JOY
Ph. OL 3-3821

BUY **Direct AND Save!**

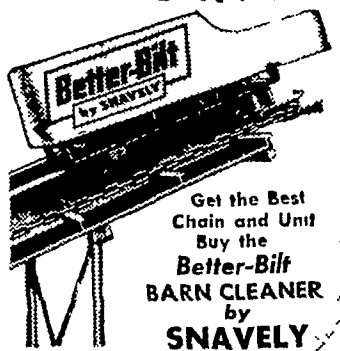

Want a better-designed, better-built barn cleaner for longer, more maintenance-free operation? Then buy the barn cleaner farmers everywhere are raving about... the Snavely Better-Bilt Barn Cleaner, manufactured right here in Lancaster County. **IMMEDIATE DELIVERY AND INSTALLATION DESIGNED TO FIT ANY SPECIFIC BARN!** Phone or write today for information and prices. Write direct to:

SNAVELY SILO SALES, Inc.
Box 127 Landisville, Pa.
Phone TW 8-3141

Public Auction

Sponsored by the S.E. Penna. Auctioneers Assn. for benefit of the Multiple Sclerosis Fund.

JUNE 16, 1962 — 10:00 A.M.

Paul Z. Martin Sales Barn, Blue Ball
Will sell on commission or donations accepted.

Contact any member of the Assn. or bring merchandise to the sale barn day prior to sale or morning of sale. Will sell Household goods, farm tools, and equipment, baked goods or anything of value.

Omar Landis, President of the Assn.
Elmer Murry, Past President and Sale Manager.

MORE FOR YOUR MONEY!

Here's why: The Wayne Pullet program develops chicks into vigorous pullets with strong frames, ready to lay at the proper time. You get higher production, more large and extra-large eggs, less prolapse and improved livability. Feed costs are low too, like those of Mrs. Robert Miller, Wabash,

Ind., who housed 1,205 pullets at a feed cost of 56c each; or G. G. Wilson, Windsor, Ky., 1,025 for 59c; and O. N. McClung, Old Hickory, Tenn., 700 for 74c each.

Begin now getting "More for Your Money" the Wayne way. We have Wayne calf and pig programs too!

WAYNE pullet program

from

MILLERSVILLE SUPPLY CO.
Millersville

H. M. STAUFFER & SONS, Inc.
Witmer - Ronks - Leola

LIME VALLEY MILLS
R. D. 1, Willow Street

J. C. WALKER & SON, INC.
Gap

C. E. SAUDER & SONS
R. D. 1, East Earl

GRUBB SUPPLY CO.
Elizabethtown

ROSS C. ULRICH, JR.
R. D. 2, Peach Bottom

ROHRER'S MILL
R. D. 1, Ronks

MOUNTVILLE FEED SERVICE
R. D. 2, Columbia

J. K. STAUFFER & SON
Lawn & Bellare

HERSHEY BROS.
Reinholds

SUNSHINE FARM SUPPLY, INC.
Lititz and Schaefferstown

