

Broilers Gain One Cent

Broiler prices advanced near-ly a cent a pound at the Lancaster Poultry Center. Broilers at the May 24 sale ranged from 16 1/4 to 17 5/8 for a net average of 17 02 compared to the 16 11 average of the previous week. A total of 100,000 head in 19 lots changed hands as all broilers on offer were sold.

Only one lot of 100 roasters sold at 20 1/4 while a total of 10,137 head failed to sell at the office prices of 15 to 19. Seven lots containing 5,680 head of pullets brought 21 to 24 1/4 for four lots of 1,150 heavy fowl crossed the block at 15 1/2 to 16 2 while 4,350 head of Lehigh tow in three lots sold at 9 1/2 to 10 1/2.

The complete auction offered 67,277 head in 12 lots and sold 97,140 head in 31 lots.

Following is the complete sale report with lot number, seller, number in parentheses, amount and breed age in weeks and days, buyer and price.

(C) - White Vintress
 (X) - Cross - Pullet, C-Cockerel
 (W) - C-55s, HWS-Hub-

hard's White Silver Cross WRF-White Rock Fowl L-F-Lehigh Fowl IR-Indian River CH-F-Cornish Heavy Fowl Ledbird-Cobb-S-LC AAV-Arbor Acre Vantress

1 Russel 1 Taylor 6000
 WAX S-1 Island Poultry
 17 1 2 Miller & Bushong
 (Moses Zimmerman) 1000
 WAP 11-2 WITHDRAWN
 PRIOR TO SALE 3 M&B
 (same) 850 WAP 11-2 Carl
 B Risser 215 4 (same) 550
 WAP 11-2 Roy E Ream 21-
 8 5 Ivan Z Hoover 700
 WCX 10-1 Martin Brendle
 17 0

6 M&B (Kenneth Funk)
 400 HWSXC 13-0 Roy E
 Ream 20 0 7 M&B (John
 McMichael) 5500 WV, 8-1 W
 C Mellinger & Son, 17 0, 8
 Amos K King 250 WRF, Carl
 B Risser 16 2 9 John Kell-
 ner 3000 L-F, V J Koser Co
 Inc 10 1 10 Robert Harnish
 4100 IRX 8-6 Roy E Ream
 17 1

11 (Same), 3500 IRX 8-2
 Starr Poultry 17 0 12 M&B
 (Dorothy Miller) 1500 IR 8-
 6 Roy E Ream 17 2 13
 (same), 1500 IR, 8-6 Roy E

Delmarva-Georgia Prices Gain For Holiday

Delmarva reported prices of 16 to 17 1/4 at the farm during the 24 hour period ending 10:30 Friday morning. The price was approximately one cent higher than the previous report. Sales reported during the period included 1,070,000 head including 568,800 head sold at the Eastern Shore Producers Exchange Thursday. Forty-seven percent of the sales were at 16 5/8 to 16 9.

A good demand met the moderately heavy offerings with many plants killing to capacity to meet the good holiday demand. Estimated slaughter by eastern shore processors for the week end was 835,000 (Continued on page 7)

1000 WV 8-6, Starr Poultry 16 9 15
 (Same) 5000 WV 8-6 Col-
 lege Hill Poultry 17 0
 16 M&B (Elmer Garber)
 1800 WV 8-2, Starr Poultry
 16 6 17 Aaron Shank 1000
 L-F V J Koser Co Inc 10-
 3 18 M&B (Daniel Ebersole)
 8000 WV 8-6 Starr Poultry
 Ream 17 1, 14 M&B (Stan-

Weekly New York Egg Mkt.

	From Monday Mon.	May 21st to Friday Tues.	Friday Wed.	May 27th Thurs.	Est.
Whites					
EX					
Fcy Hwts	29 1/2	29 1/2	29 1/2	29-29 1/2	28 1/2
Fcy Hwts	29 1/2	29 1/2	29 1/2-29 1/2	29 1/2	27 1/2-28 1/2
Fcy Med	28	28	28	28	28
No 1 Med	28	28	28	28	28
Pullets	19-19 1/2	19-19 1/2	19-19 1/2	18 1/2	18 1/2
Pee-wees	15 1/2	15 1/2	15 1/2	15 1/2	15
Browns					
EX					
Fcy Hwts	29	29	29-29 1/2	29 1/2	28 1/2
Fcy Hwts	29	29	29	29	29
Fcy Med	28	28	28	28	28
Pullets	19 1/2	19 1/2	19 1/2	18 1/2	18 1/2
Pee-wees	15 1/2	15 1/2	15 1/2	15 1/2	15
Mixed					
Fcy Hwts	29	29	29	29	27 1/2-28 1/2
No 1 Med	28	28	28	28	28
Pullets	19 1/2	19 1/2	19 1/2	18 1/2	18 1/2
Sids	27 1/2	27 1/2	27 1/2	27 1/2	27 1/2
Checks	26	26	26	26	26

TREND: Market unsettled and weaker with surplus supplies especially of large white and buying interest highly restricted with selling pressure more acute in all quarters.

Copyrighted 1962 By Umet-Bury Co.

17 0 19 John H Kegertis (ecker) 6100 WV 9-2 Island
 1000 WV 8-0 W C Mellinger Poultry 17 0 24 (Same)
 er & Son 16 6 20 (Same) (Harold Z Musser) 9000 WV,
 1000 WYSR 13-6 NO SALE 8-6 Daniel K Good 17 1 25.
 19 0 BID Moore Farms (R Jackson,
 21 D E Horn & Co (James Grimm Farm) 100 CH-I Mar-
 Weller) 9000 WV 9-0 Col- vin Sweigart 16 0
 lege Hill Poultry 17 0 22 26 G Sylvan Horning 1800
 (Same) (Elvin Stambaugh) WV, 8-0 Daniel K Good 16-
 7000 WV 9-3 Daniel K Good 3 27 Kenneth Noll 1100 WV,
 17 2 23 (Same) (Lee Rem- (Continued on Page 10)

12.32 tons hay per acre!

...Another Yield Record Broken

Two prize-winning ingredients helped a grower break his yield barrier and set a world's record in hay growing. (1.) A personal conviction that intelligent fertilization pays off economically in extra yield, protein, dollars and cents. (2.) Application of an unusual amount of ORTHO 20-20-0 on an experimental 42 acre plot. The test was split.

In cooperation with ORTHO, the grower applied 800 pounds of 20-20-0 to one acre of alfalfa after the first cutting. At the same time he spread 200 pounds of the same ORTHO fertilizer to another adjoining 41 acre plot. After the fourth cutting, he applied another 350 pounds of ORTHO 14-14-14 to the entire 42 acres.

Results: The experimental test acre broke the yield barrier. A record 12.32 tons of hay were produced from it. This yield returned \$196.15 after deducting fertilization and baling costs. The acreage which received the lighter application returned \$169.24 per acre after costs.

The point: You can probably match this record and break the yield barrier right here in our area. As your ORTHO dealer, we can provide an important part—the same fertilizer as he used. But, because your soil and growing conditions are different, our recommendations would be modified—customized to fit your particular needs. Come in and let's discuss how to break your yield barrier and achieve the very best dollar return from your soil.

P. L. ROHRER & BRO., INC.

SMOKETOWN

Phone Lanc EX 7-3539



NEW GROUND DRIVE RAKE

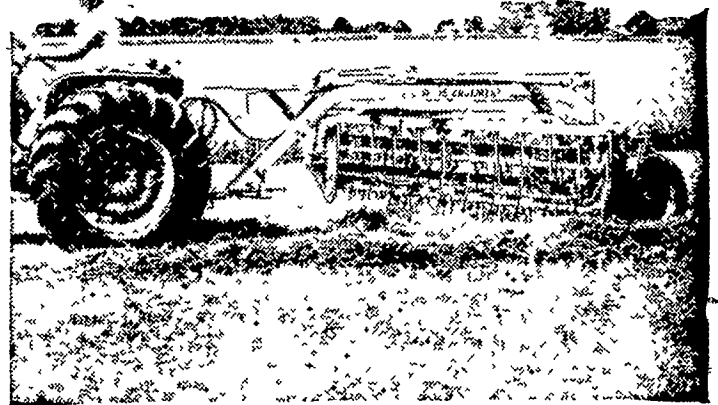

fluffs hay into windrows

Build fast-curing windrows behind any tractor with the new 77G ground drive rake built by Allis-Chalmers. Parallel-bar raking action moves hay shorter distance, saves leaves because reel speed is right, regardless of travel speed.

Come in and let us show you the new No. 77G along with the rear mounted PTO Model 77M for Allis-Chalmers tractors, and the trail-type No. 7 rake and tedder for all tractor makes.

Ask us about the Allis-Chalmers plan to finance your time purchase of farm equipment.

ALLIS-CHALMERS SALES & SERVICE



N. G. Myers & Son
 Rheems, Pa.

L. H. Brubaker
 Lititz, Pa.

Nissley Farm Service
 Washington Boro, Pa.

Grumelli Farm Serv.
 Quarryville, Pa.

L. H. Brubaker
 Lancaster, Pa.

Snavely's Farm Service
 New Holland, Pa.

Lausch Bros. Equipment
 Stereas