



NEW OFFICERS OF THE NEWEST CHAPTER of Future Farmers of America in Lancaster County held a special meeting Wednesday. The officers of the Cloister chapter at Ephrata High School are as follows: seated l. to r. Jerry Snader, Ephrata R1, President; Ray Kline, Denver R2, vice president; Martin Wenrich, Denver R2, treasurer; William Coldren, Denver R2, sentinel. Standing l. to r. Mr. Louis Ayers, advisor and teacher of vocational agriculture; Ronald Kline, Denver R2, chaplain; Thomas Spitzer, Sheridan R1, reporter; Larry Fetter, Denver R2, secretary. The chapter, organized in September has a total of 21 members in grades 9 through 12. A junior chapter in grades seven and eight has 24 members. After moving into a new school in September, the chapter began a program of projects which includes a swine ring with three Hampshire gilts and one chapter owned boar, a dairy heifer ring to begin in January, a seed service and a farming program which will include two or three acres of tobacco and four acres of corn on rented ground. The chapter members planted 50 dozen tulip bulbs on the school ground this fall. —L.F. Photo

● Farm Bureau
(From page 1)

Northeastern District — Samuel B. Heisey, Sheridan R1, incumbent, and Henry Kettering, Lititz R3.
Southeastern District—Melvin R. Stoltzfus, Ronks R1, incumbent, and Harry F.

Brubaker, 2161 Rockvale Road, Lancaster.
Southwestern District — David L. Neff, Washington Boro R1, incumbent, and Paul M. Herr, Quarryville R1.
Northwestern District — Abner H. Risser, Bainbridge R1, incumbent, and Norman B. Kready, Manheim R2. Also scheduled for the meeting will be a talk by M.

M. Smith, County Agent, and reports by Paul Hershey, Treasurer; Manager Burkins and John E. Wolgemuth, Assistant General Manager and Sales Manager and Richard F. Hertzler, District Manager for Nationwide Insurance Companies. The President's annual message will be given by Willis Z. Esbenshade.

stuffed most of the time. lot of the people here have that trouble. The sun is intense during the day but not sticky. In the shade or in the house it is cool and damp. The nights are cool.
Be seeing you next Spring. If you care to write, the address is:
Glen Porter, c/o Mr. Robert Jaffie, Public Affairs Officer, American Library, A P O 143, Box KAT, San Francisco, California

● Rice Harvest
(From page 11)

scotch tape. My difficulty in doing a good job of hoeing vegetables because they are planted in rows 18 inches wide instead of the way we do. (I don't know where to put my big feet)

I get a good hair cut over here for seven cents. And you ought to try to iron with one of these charred corn cob contraptions. Its like a regular iron except that it is about six inches high, filled with burning corn cobs that have been charred. But this is the way of life in Nepal.

By this time I have become adjusted to the food and have not had any trouble except that my head feels

TAKE SOIL SAMPLES
The Pennsylvania State University Soil Testing Service would like to have soil samples before the annual rush starts, and Wayne Hinish, extension agronomist, urges farmers to get those samples before the soil is frozen solid.

The U. S. farmer produces enough to feed himself and 23 other persons, while the Russian farmer produces only enough to feed himself and another person.

Patronize our advertisers.

Order Your Twine NOW THE PRICE IS RIGHT

ALL TWINE GUARANTEED

Grumelli Farm Service
QUARRYVILLE, R. D. 2 PH. ST 6-3630

FOR GROWING SHOATS AT LOWER COST

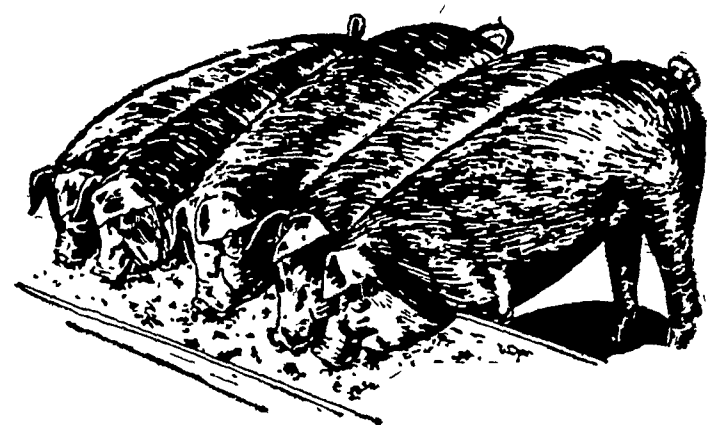

Feed Wayne PIG BALANCER

A new, specially fortified supplement which supplies the critical nutrient balance needed to grow shoats rapidly and economically.

Careful blend of nutrients makes it possible to properly balance farm grains for fast, low-cost growth in pigs from 50 to 100 pounds.

Start now to lower costs with Wayne PIG BALANCER



See Us Today!

- | | |
|--|--|
| MOUNTVILLE FEED SERVICE
R. D. 2, Columbia | J. K. STAUFFER & SON
Lawn & Bellaire |
| H. M. STAUFFER & SON'S, Inc.
Witmer - Ronks - Leola | GRUBB SUPPLY CO.
Elizabethtown |
| ROHRER'S MILL
R.D. 1, Ronks | SUNSHINE FARM SUPPLY
Lititz & Newmanstown |
| C. E. SAUDER & SONS
R. D. 1, East Earl | MILLERSVILLE SUPPLY CO.
Millersville |
| LIME VALLEY MILLS
R. D. 1, Willow Street | ROSS C. ULRICH, JR.
R. D. 2, Peach Bottom |
| HERSHEY BROS.
Reinholds | J. C. WALKER & SON, Inc.
Gap |

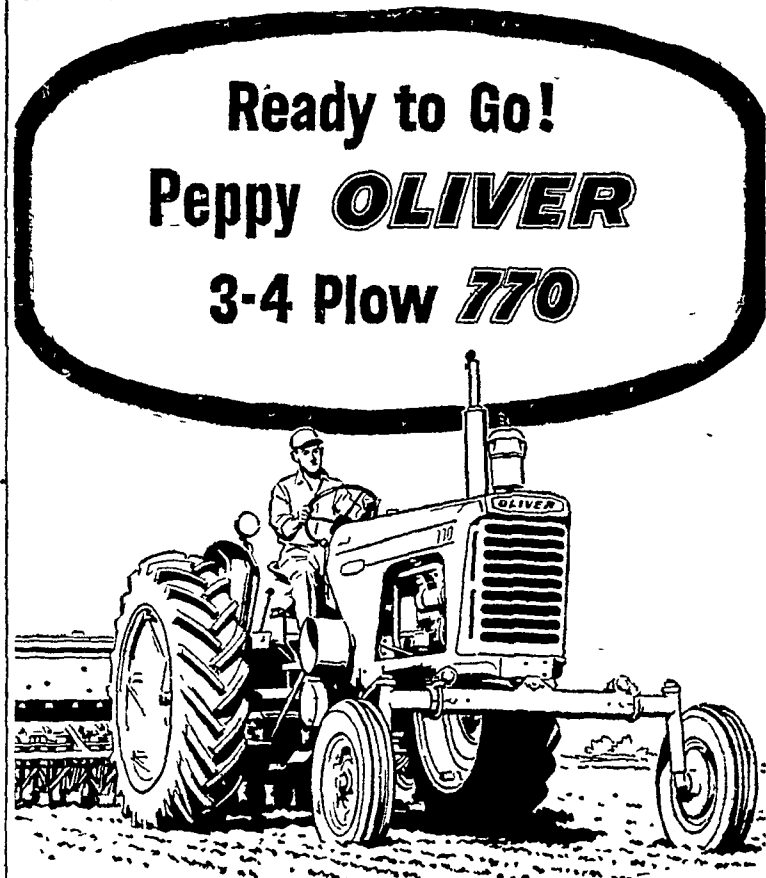

Ready to Go!
Peppy OLIVER
3-4 Plow 770

All new... and all set to go, ready to turn out more work in a day and to make it easier for you.

First of all, there's more horsepower in this new 770, coming from a deeper-breathing, higher-speed engine. Add the new Power-Booster Drive and you get 12 forward speeds, almost one-third more pull for heavy going at the touch of a lever—on the go!

Hook a new 4-bottom semi-mounted No. 5440 plow to Oliver's new Power-Traction Hitch and forget about the tough spots. Your 770 just bears down, steps right through at full speed. Put on Powerjuster wheels; let the engine change tread. And make driving a pleasure with power steering.

This is only the beginning. There's a lot more to see in the new 770. You'll want to feel this snappy power, too—in all the exciting new ways.

- | | |
|---|--|
| N. G. Hershey & Son
Manheim, R. D. 1 | Farmersville Equipment Co.
Ephrata, R. D. 2 |
| Chas J. McComsey & Sons
Hickory Hill Pa. | |

CUT FUEL BILLS up to 50%!

with the all new **FUEL SAVING**

See the revolutionary **Sieglar** PATENTED **OIL HOME HEATER** that now gives you **SUPER FLOOR HEAT see it now!**

L. H. BRUBAKER
350 Strasburg Pike - Lanc. R. D. 3, Lititz, Pa.
Ph. Lanc. EX 7-5179
Strasburg OV 7-8002
Lititz MA 6-7766