

● **Capon**

(From page 1)

200 started. Barred Rock capons purchased through the 4-H club program. Her project book total score finished third in the contest.

In second place in the exhibit scoring and in top place in the total project score was Gary Porter, son of Mr. and Mrs. Edgar Porter, Washington Boro R1. A score of 99.75 out of a possible 100 points put Garry at the top of the 20 exhibitors in total project excellence. During his four years of participation in the capon club, Garry has never finished out of the placings, but this year marks the first grand prize. In last year's contest the 13 year-old student at Penn Manor High School finished second in the total project score phase of the show.

Garry's runner-up birds averaged just over 7½ lbs. and were the most uniform exhibit in the show, according to judge Carl Dossin, Extension Poultry Specialist from Pennsylvania State Uni-

versity. However, the birds lacked a little of the finish shown by the top exhibit.

Second in the total project book score with 99.25 points was Linda Stauffer, daughter of Mr. and Mrs. Maurice Stauffer, Lititz R3. Linda is a 14 year-old student at Manheim Township High School. Her birds were placed fourth in the exhibit judging.

First five placings in the contest were as follows:

3-BIRD EXHIBIT

- 1, Shirley Hershey, Lititz R1;
- 2, Garry Porter, Washington Boro R1;
- 3, Henry Hershey, Lititz R1 (brother of Shirley);
- 4, Linda Stauffer;
- 5, Kenneth Dombach, Manheim R2

Total Score

- 1, Garry Porter;
- 2, Linda Stauffer;
- 3, Shirley Hershey;
- 4, Joseph Moore, 780 Eden Road, Lancaster;
- 5, Kenneth Dombach.

Cooperation would solve a lot of our problems. For instance, freckles would be a nice coat of tan if they got together.

● **Agromony**

(From page 1)

County.

Extension personnel from the Pennsylvania State University will bring dealers and custom operators up to date on the latest research information on crops, fertilizers and pest control.

Henry Menusan, extension entomologist will discuss the recent developments in applying insecticides with fertilizer and herbicides.

Extension agronomists and their subjects will include the following: James Eakin, The new soil test program and the meaning of the soil test; George Berggren, New weed

control research on forage crop seedings, and New Penna. corn hybrids and minimum tillage; James Harper, Turf problems; Elmer Pifer, Small grain recommendations and What's new in Potatoes; John Baylor, Getting the most out of grass, and Alfalfa problems and varieties, and Clarence Bryner, Recent seed survey (drill box survey) results.

Bryner will be in charge of the meeting which will feature short presentations by the specialists and questions from those in attendance.

Patronize Lancaster Farming Advertisers.

MECHANIZED FEEDING BY STARLINE

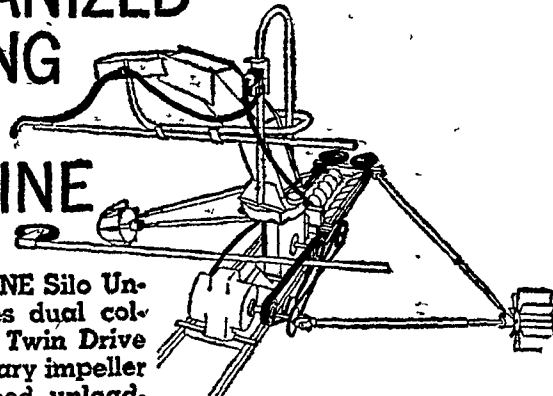

• The STARLINE Silo Unloader features dual collector augers, Twin Drive drums and rotary impeller for positive feed unloading Winter and Summer.

• Throws down grass or corn silage in any kind of weather.

• Starline Unloaders fit all silo sizes from 12' to 20' diameter.

• Add a Starline Auger Bunk Feeder and you'll have MECHANIZED FEEDING from your Starline Labor Savers. They're Time Savers, too!



STARLINE SALES — SERVICE — PARTS
Barn Cleaners — Silo Unloaders — Auger Bunk Feeders

S. H. HIESTAND & CO.

SALUNGA, PA.

Ph. TW 8-3221

FEED FRESH COWS

Dairy cows have a high requirement for nutrient immediately after freshening, reminds Richard S. Adams, extension dairy specialist at Penn State. That's why he says it's important to place them on full-grain feeding as soon as possible after freshening.

IN ONE HOUR

DEXTER QUICK TWIN

DOES AS MUCH AS FIVE AUTOMATICS

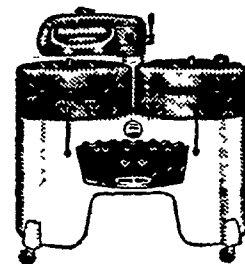

— without Bleaching
— without Hand-Treating and at about

1/3 THE COST OF AN AUTOMATIC OVER A 5-YEAR PERIOD

Come in—Let us show you

LANDIS BROS., Inc.

MANHEIM PIKE

Ph. Lanc. EX 3-3906

The Answer To Your Egg Profits

Moore Farms Ghostley Pearl Chicks Are From 2 Year Old Breeders



- Better Livability & More Eggs
- High Interior Egg Quality
- Large Eggs at Early Age
- More Eggs with Less Feed

MOORE FARMS

780 EDEN ROAD

LANCASTER LO 9-0416

Tie Your Herd's Future to this Great ABS Proved Sire

WIS "CAPTAIN" GM

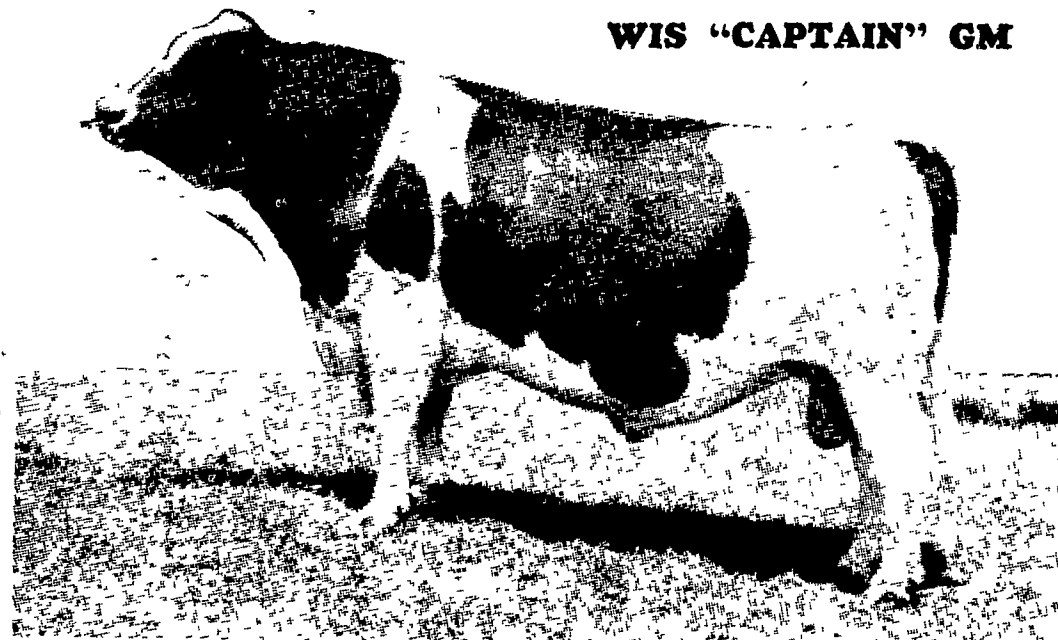

His ABS Proof and Index:

23 dams, 131 rec, avg	14,354 M	3 61%	518 B F.
23 dtrs, 53 rec, avg	15,986 M	3 55%	568 B F.
Difference (14-12-13)	+1,632 M	- 06%	+50 B. F.
Amer Index, 23 pairs	17,618 M	3 49%	615 B. F.
SIRE: Wis Ideal, GM			
DAM: Wis Mutual			

Captain, one of the most popular great sires in the history of the Holstein Breed, is now available in this area on regular assignment. Previously, this Great Gold Medal Sire was assigned by American Breeders Service to another part of the United States so that he was available here only on the ABS Special Service Program.

Sire of more than 150,000 calves, Captain is recognized as one of the all-time great Holsteins. The lift of his superior inheritance is making itself felt in thousands of herds. Breeders from coast to coast keep calling for Captain's service to improve their herds.

His daughters are, almost without exception, always large, sharp and deep

bodied . . . with beautifully balanced udders. They carry a capacity for production that keeps right on improving with age. Captain's Daughters have proved him to be one of those rare bulls with every qualification necessary to being a Great Proven Sire.

You can tie the future of your herd to this Great Proved ABS Sire . . . as well as any of the others in the ABS Stud. You get the service of an outstanding proved sire every time. Your cows stand the best chance to settle with ABS Frozen Semen — national average 72 percent. And you get the know-how of an organization that's bred more than 11 million cows since 1941. Call your local, authorized ABS Distributor for service today.

GIVE YOUR HERD A PROVED SIRE FUTURE

Call Your ABS Technician

MERTON STROBLE
Morgantown AT 6-6711

WILLIAM WALKER
Quarryville ST 6-2097

PAUL H. HERR
Rawlinsville BU 44-592



We Have It!

NEW WAYNE KRUMETTES

Now! Wayne Dog Food in Pressurized Form



new texture, new eat appeal, quick easier mixing, and the new pressurized Krumettes form is ideal for dry or wet feeding. Krumettes deliver full nutrition in one complete ration for dogs of all ages. Better digestion, too, since pressurizing with steam homogenizes the ingredients and helps dextrinize the starches. Remember new Krumettes produce the good firm stools you have come to expect from feeding Wayne Dog Food. Get your supply from us today!

LIME VALLEY MILLS
R. D. 1, Willow Street

HERSHEY BROS.
Reinholds

ROSS C. ULRICH, JR.
R. D. 2, Peach Bottom

J. C. WALKER & SON, Inc.
Gap

SUNSHINE FARM SUPPLY
Lititz & Newmanstown

MILLERSVILLE SUPPLY CO.
Millersville

MOUNTVILLE FEED SERVICE
R. D. 2, Columbia

H. M. STAUFFER & SON'S, Inc.
Witmer - Ronks - Leola

ROHRER'S MILL
R.D. 1, Ronks

C. E. SAUDER & SONS
R. D. 1, East Earl

J. K. STAUFFER & SON
Lawn & Bellaire

GRUBB SUPPLY CO.
Elizabethtown