

● 4-H Trips

(From page 13)

string of 18 cows and has a complete farming program stemming from 4-H and FFA projects in dairy, corn, tomatoes, swine and tractor. He



KENNETH PORTER

recently returned from the national Dairy Cattle Congress, Waterloo, Iowa, where he was 9th high individual judge in the nation. He is a



JOYCE DENLINGER

member of the National Honor Society and holds the Keystone Farmer Degree in the Future Farmers of America. He is the son of Mr.



DONALD TRIMBLE

and Mrs. Daniel Trimble, of Quarryville R1

Boyd, son of Mr. and Mrs. Elmer Boyd, Ephrata R2, was named State Achievement winner and will compete for the national title. He is a student at the Delaware Valley College of Agriculture at Doylestown where he is studying animal husbandry. Boyd was active

in county beef, swine, and beekeeping clubs. He was chosen to represent the state 4-H in Washington, D. C.



DARVIN BOYD

last year, and was elected president of his college class during his first term.

Don't plan on taking your money with you. It probably go before you do. Pasture improvement is Today, one farm worker produces food and fiber for 26 people. ing process.

MARTIN'S LIMESTONE

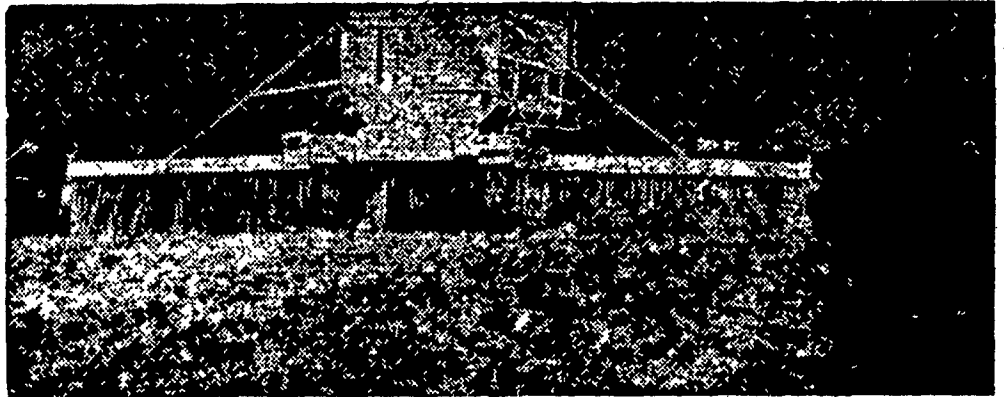

Order your Limestone now for even spreading by our modern spreaders. Quick Service Free Soil Tests Quality Limestone

Ivan M. Martin, Inc., Blue Ball, Pa.

Telephones: New Holland ELgin 4-2112 Terre Hill Hillcrest 5-3455 Gap Hickory 2-4148

WHAT'S DOING AT EARLY BIRD?



"Doc" Williams (Research and Development) housed 3,300 leghorns here during July. These birds are housed in eight pens. We will, from time to time, keep you up to date on what's happening here.

Below are the combined results of ALL 3,300 birds in these eight pens:

Number of birds housed - 3,300 — Average Square Feet per bird - 1.8

Date Housed - July 21, 1961

First 28-Day Period Results

PRODUCTION		EGG QUALITY		EGG SIZE	
Ave. % Prod.	27.05	% Grade A & AA	96.7	% Jumbo	0.1
Feed/Dozen Eggs (lbs.)	8.30 (30.79c)	% Grade B	1.2	% Large	1.4
Feed/Doz. 24 oz. Eggs (lbs.)	9.93 (36.84c)	% Grade C	1.6	% Medium	30.3
Ave. Egg Wt. (oz.)	1.66	% Loss, Crax, etc.	0.5	% Pullet	54.8
Ave. Body Wt. (lbs.)	3.35			% Pee Wee	4.2

Bulk feed costs for this period average 3.71 per 100 lbs. including pellets.

Second 28-Day Period Results

PRODUCTION		EGG QUALITY		EGG SIZE	
Ave. % Prod.	79.71*	% Grade A & AA	96.6	% Jumbo	0.2
Feed/Doz. Eggs (lbs.)	3.20 (11.78c)	% Grade B	0.8	% Large	4.5
Feed/Doz. 24 oz. Eggs	3.57 (13.14c)	% Grade C	1.8	% Medium	52.4
Ave. Egg Wt. (oz.)	1.80	% Loss & Crax	0.8	% Puddet	36.1
(Weights checked every other month)				% Pee Wee	4.2

* Extreme heat during period

Bulk feed costs for this period average 3.68 per 100 lbs. including pellets.

The above results are an indication of what can be achieved on our EARLY BIRD No. 26 and No. 24 diets ON YOUR FARM.

How do you compare?

If we can help you let us know. Ask any Miller & Bushong Service Representative or call us direct at Lancaster EXpress 2-2145.

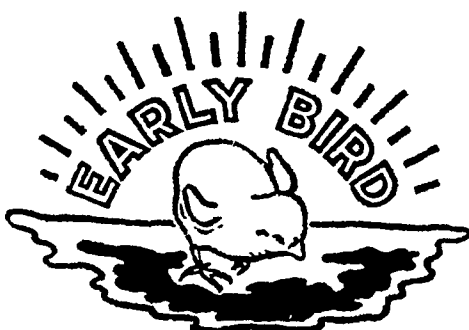

Miller & Bushong, Inc.

ROHRERSTOWN, PA.

Ph. Lancaster EXpress 2-2145

"Finest Service Anywhere"

LOANS

FOR ANY FARM PURPOSE
MADE THE FARMER'S
WAY

LANCASTER
PRODUCTION
CREDIT ASS'N

411 W. Roseville Rd.
Lancaster, Pa.

Ph. Lanc. EX 3-3921

