

## State Leads In Holstein Memberships

Brattleboro, Vermont — Pennsylvania tops a list of new members recently admitted to The Holstein-Friesian Association of America. Of 1,058 breeders of registered Holstein cattle involved 215 have home addresses in the Keystone State, and 26 are from Lancaster County.

New York, with 172, is in second place, Wisconsin has 125 and Michigan 77. All told 46 states and Puerto Rico are represented on the list.

The Association maintains all official records of the Holstein-Friesian breed in this country at its national headquarters in Brattleboro, Vermont.

A total of 55,882 animals in 2,650 herds was officially classified for type, or body conformation, during 1960.

New members from Lancaster County are Clarence Boll, Manheim, John C. Long, Peach Bottom; Amos Z. Martin, Lancaster, Ivan Z. Martin, Ephrata; Rufus S. Miller, Bainbridge; Howard H. and Patricia M. Moore, of Peach Bottom, Paul E. and Miriam W. Moyer, Elizabethtown, James F. Myer, Lititz, Nora M. Myer, Lititz, Mrs. H. Jeanette Newcomer, Mt. Joy, E. Edwin Parkin, Peach Bottom, Ernest R. Pyle and Sons, Oxford.

Also Noah N. Sensenig, of Lititz, Dale L. Shirk, Quarryville; Charles Tyndall, Jr., Peach Bottom, Noah and Elma Wenger, Manheim, Clair N. Bomberger, Lancaster; Homer D. Bomberger, Manheim; Richard L. Breckbill, Elizabethtown; Elvin K. and Marian A. Brenneman, Mt. Joy; Grayson M. Cooper, of Peach Bottom, James R. Graybill, Lititz, Dale L. Landis, Lititz and Mah'on L. Lehman, Elizabethtown.

### ● SCD

(From page 1)  
would volunteer his farm as the site of the 1962 contest. County Agent M. M. Smith, committee chairman would welcome the offer any time during the next few months.

New plans were submitted by the following land owners: Frank T. Myer, Jr., Willow Street R1; 38 acres in Pequea Twp.; Paul Garber Jr., Elizabethtown R3, 80 acres in Mount Joy Twp.; Jacob L. Kreider, Kinzers R1, 84 acres in Salisbury Twp.; James M. Garber, Mt. Joy R2, 132 acres in Rapho Twp.; Aaron G. Forry, Manheim R2, 80 acres in Rapho Twp.; Frank J. Abel, Quarryville, 38 acres in the borough of Quarryville, Warren K. Sampler, Nottingham R2, 125 acres in Little Britain Twp., and Camp Chiquetan 144 acres in Conestoga Twp.

### ● Tobacco

(From page 1)  
With the timely rains and warm weather during the last two weeks of July, the report said, late planted tobacco really made up for lost time.

Damage from insects has been light with very little cut worm damage reported. Some wilting did occur on the hottest days and the high winds on the night of July 29 flattened a few fields, but the damage was light throughout the county.

If the frost is as late this year as it was last fall, there is no doubt that all the tobacco will make it, and at the present rate of rapid growth, very little of the crop would be caught in the field on the average date of killing frost.

1941—20th Anniversary—1961

# SUMMER SALES PROMOTION

Now-Bigger Than Ever!

SAVE—Special Anniversary Prices

MANY—MANY SPECIALS

See Us Today!



**Charles B. Hooper**

INTERCOURSE

PH. SO 8-3501

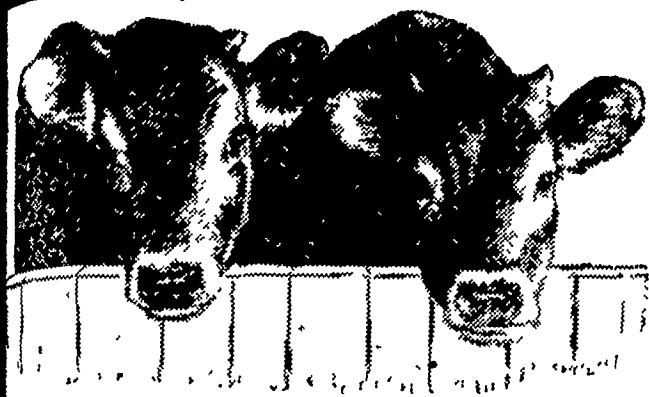

## MARTIN'S BARN-DRI

Scatter MARTIN'S BARN-DRI lightly over the floors to keep them dry. Helps prevent animals from injury due to slipping.

**IVAN M. MARTIN, Inc.**

BLUE BALL, PA.

New Holland ELgin 4-2112  
Terre-Hill Hillcrest 5-3455  
Gap, Hickory 2-4148

For Full Market Reports

Read Lancaster Farming

*Successful Dairyman Says:*

## "Farm Bureau's DARI-PAK Program Right For Me"

J. Robert Book, Lancaster, R. D. 7, is feeding his entire herd of "22" Holsteins, Farm Bureau's 14% DARI-PAK



*He especially likes:*

1. CONVENIENCE & ECONOMY — I save time and labor!
2. MILKMAKING POWER of Dari-Pak—milk production good!
3. GRAIN EXCHANGE PROGRAM—retail price for my grain!
4. PALATABILITY of Dari-Pak—my cows really go for it!

Get the exciting details of Farm Bureau's new popular DARI-PAK — you'll like the many advantages of our feeding program. Two modern feed manufacturing plants (New Holland & Quarryville) assure prompt delivery of quality "mill fresh" feed. Two protein levels, 14% and 16%, now available in this tasty coarse textured ration.

## START TODAY... FEED THE FARM BUREAU WAY!

Qualified FIELDMEN are anxious to serve and assist you in designing a PROFITABLE DAIRY FEEDING PROGRAM.



For Prompt, Courteous Service,  
Always, Call . . . .

Lancaster

Manheim

EX 4-0541

MOhawk 5-2466

New Holland

Quarryville

ELgin 4-2146

STerling 6 2126