

Lancaster Poultry
(From page 3)

Harry H. Weaver Jr., 18.9; 23. Same, 4100 IR, 8-6, to Crown Poultry, 19.2; 24 Same, Starr Poultry, 19; 25. Same, 8300 IR, 8-6, Victor F Weaver Inc., 18.9.

26. M&B (Christ L. Herr) 1400 WVP, 16, W. C. Melinger & Son, 27.4; 27. Same 1600 WVP, 16, Daniel K. Good, 27.5; 28. Same, Roy E Ream, 27.8; 29. M&B (Paul Livengood), 2000 IR, 8-6, NO SALE, 18.5 bid; 30. John M. Esh, 300 WRHF, 11 mo., Marvin Sweigart, 21.

31. Luke L. Weaver, 1000 WV, 8, Roy E. Ream, 18.5; 32. Hershey Hostetter, 1650 IR, 9-6 John N. Thomas, 19. 33. Robert Walton, 1000 W-V, 11. John N. Thomas, 18.8; 34 Same, sold with lot #33; 35. M&B (Harold Glick, 1200 WVC, 12 2, NO SALE, 20 bid.

36. C. J. Laurer, 5700 WV 9-2, Meader's Poultry, 19; 37. Same, 5200 IR, 9-2. Meader's Poultry, 19; 38. Same, 5200 W. Mts., 9-2, Daniel K. Good, 19; 39. Parke K. Herr, 700 WV, 10-6, Harry H. Weaver, Jr., 18.7; 40. Garden Spot Brothers (John L. Herr), 1300 WVC, 13-2, NO SALE, 22 bid.

41. M&B (Robert Zeigler) 5500 WV, 9, H. W. Long-acre, Inc., 18.8; 42. Same; 43. Jack Bucher, 4400 WV, 9, Crown Poultry, 19.1; 44. Same, Meader's Poultry, 19.2

46. A. Wilmer Esbenshade 600 L-F. V. J. Koser Co. Inc., 11.9; 47. Hershey Hostetter, 1650 WV, 9-6, Marvin Sweigart, 19.

Grand Champion — Maria Frey.
Reserve Champion — to Fred Linton.

Swine DUROC

Senior Spring Gilt—7, to John W. Eby and Son, Gordonville R1; 8, 9, 10, W. F. Ruoss, Ephrata R2.

CHESTER WHITE

Senior Spring Gilt—6, to John E. Hastings, Kirkwood Junior Spring Gilts—5, 9, John E. Hastings.

YORKSHIRE

Junior Spring Gilt—7, George E. Coglev Ronks R1.

HAMPSHIRE

Junior Spring Gilt (FFA) 1, Jerry Snader, Ephrata R1; 2, Robert Hoover, Denver R2.

SPOTTED POLAND CHINA
Senior Spring Gilt—3, 6, C. Warren Leininger, Denver.

Junior Spring Gilt—1, 5, C. Warren Leininger.
Grand Champion—C. Warren Leininger.

Sheep SOUTHDOWN

Lightweight market wether—1, Jean Miller, Elizabethtown R1; 2, 3, James Gible, Elizabethtown R3.
Medium weight wether—3, Jean Miller.
Grand Champion Market Wether—Jean Miller.

CHAIN SAW SERVICE CENTER
New & Used
Snavely's Farm Service
NEW HOLLAND EL4-2214

DEAD ANIMALS REMOVED PROMPTLY
Will Pay Full Value For Dead Animals
Dealers in Bones, Tallow and Hides
FRY'S RENDERING WORKS
Prop., John Fry
2114 Hollinger Rd.
Lancaster
Ph. EX 2-4815 If No Answer Ph. EX 7-0472

HAMPSHIRE FFA
Lightweight wether—1, 2, Robert Balmer, Drumore
Mediumweight — 2 Tom Hess, Bareville R1, 4, Ted Hess, Bareville R1.

SHROPSHIRE
Lightweight wether—4, to Ronald Meck, Remholds R1.
Mediumweight wether—2, Edward Toews, Lancaster R2; 3, Ronald Meck; 4, Edward Toews.

SUFFOLK
Ram under one year— to Mrs Milton K. Morgan of 1916 New Holland Pike, Lancaster.

Ewc under one year—1, 3, Mrs Milton K. Morgan.
Three Ewe Lambs bred and owned by exhibitor—1, Mrs. Milton K. Morgan.
Breeder's Young Flock—2 Mrs. Milton K. Morgan.
Get of Sire—Mrs. Milton K. Morgan.

Crops CORN 4-H

Southeast District 10 car Dent—1, Paul Trumble, of Quarryville R1; 2, Gerald Hess, Washington Boro R1; 3, Willis Hackman, Elizabethtown R3; 4, Annette Long, Litz R3; 5, Donald Trimble, Quarryville R1.

Southeast District Hybrid Dent—2, Raymond Bauman, East Earl R1; 7, Clyde B. Wissler, New Holland R1.

OPEN
Southeast District 30 car Dent—1, Clem Giffith, Ephrata R2; 2, D. B. Brubaker, Ephrata R1; 4, Donald Bosnaugle, Columbia R1.

State 30 ear Open Pollinated Dent or Flint — 3, D. B. Brubaker; 4, Clem Giffith; 5, Daniel A. Brubaker, Ephrata R1.

TOBACCO
Grand Champion Wrapper—J. Arthur Swarr, Landisville.

Grand Champion Filler—Richard Buckwalter, Litz R3

Wrapper B's—Over 26 inches—1, J. Arthur Swarr, Landisville

Wrapper B's—26 inches and under—1, Gerald Allison, New Holland R2.

Filler B's—Over 26 inches—1, Clyde B. Wissler, New Holland R1.

Filler B's—26 inches and under—1, John S. Habecker, Lancaster R1.

Bmder Type—Over 26 inches—1, Paul Nissley, of Holtwood R2.

Bmder Type—26 inches and under—1, J. C. Stehman Lancaster R6.

1941—20th Anniversary—1961

SPRING SALES PROMOTION

Now—Bigger Than Ever!

SAVE - Special Anniversary Prices

MANY—MANY SPECIALS

See Us Today!



Charles B. Hooper

INTERCOURSE PH. SO 8-3501

HARSH HYDRAULIC HOISTS

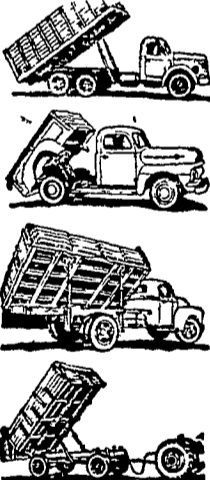

The 32 available models come to you with a wide range of lifting capacities ranging from 3 1/4 to 20 tons for your truck, pickup, or trailer. The smooth, trouble-free action of a HARSH HOIST has a fast lifting time of from 12 to 160 seconds, which allows more time for actual hauling.

These hoists come to you at an average cost of only 16¢ a day as compared to the \$10-\$15 a day you now spend to manually unload your truck.



To design and build a light-weight, low-costing truck hoist suitable for all types of farm use, priced within the average farmer's budget was the aim of "Bud" Harsh when HYDRAULICS UNLIMITED MFG. CO. began operations. This hoist was built and is now in use throughout the nation.

The HARSH HYDRAULIC HOIST averages only \$328.52 (including Federal excise tax) and maintains a low taxable weight which averages 273 lbs. These economical hoists are built for either back or side dumping, depending upon your need.

Save costly time and eliminate back-breaking labor by unloading with a HARSH HYDRAULIC HOIST engineered for economical, speedy, and durable farm use.

MANN & GRUMELLI FARM SERVICE

R. D. 2, QUARRYVILLE

PHONE ST 6-3630

MARTIN'S LIMESTONE

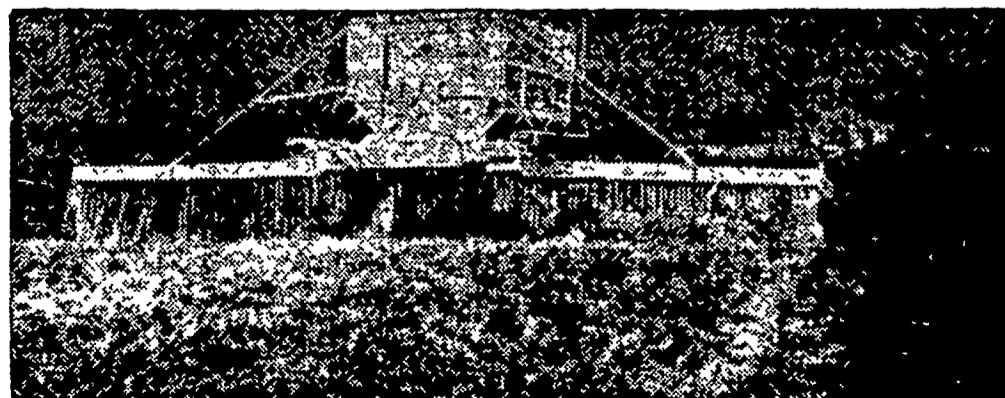

Order your Limestone now for even spreading by our modern spreaders.
Quick Service Free Soil Tests Quality Limestone

Ivan M. Martin, Inc., Blue Ball, Pa.

Telephones: New Holland ELgin 4-2112 Terre Hill Hillcrest 5-3455 Gap Hickory 2-4148

A Canadian Layer IN PENNSYLVANIA

The great Canadian-bred layer, Shaver Star-cross 288, finished in the first quartile in the Pa. Random Sample test, topping all other internationally franchised breeds, with the following statistics:

Eggs per hen housed	245.6
Feed per 24 ounces of eggs	4.2 lbs.
Laying house mortality	8.3%
Percentage large eggs last month of test	98.0%
Net income over feed & chick cost	\$2.85



SOLD BY

Greider Leghorn Farms, Inc.

Phone OL 3-2455 Mt. Joy R. 1, Pa.

Cunningham

THE WORLD'S NUMBER ONE HAY CONDITIONER

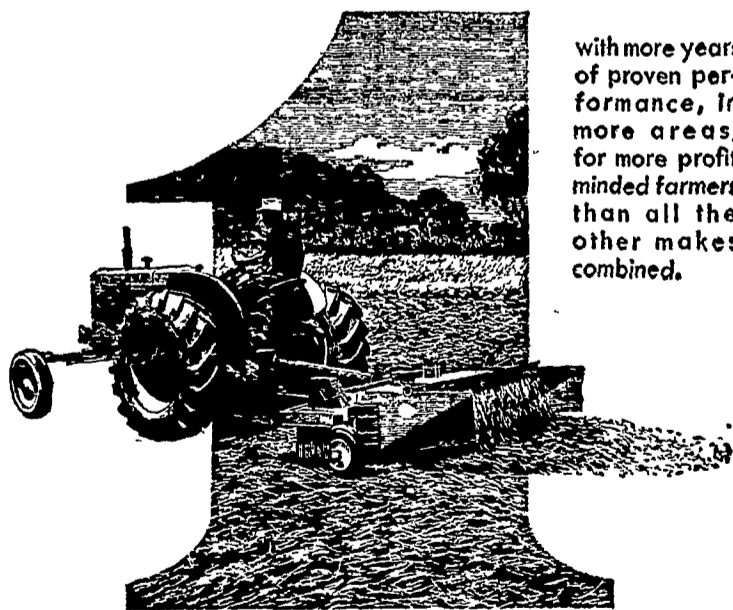

with more years of proven performance, in more areas, for more profit minded farmers than all the other makes combined.

L. H. BRUBAKER

350 STRASBURG PIKE, LANC.

LITITZ, R. D. 3

SNAVELY'S FARM SERVICE

NEW HOLLAND

PHONE EL 4-2214

Mann & Grumelli Farm Serv.

QUARRYVILLE, PA.

Phone ST 6-3630