

Wheat Vote Polls Announced

Polling places for the July 21 referendum on marketing quotas for the 1961 crop of wheat were announced this week by Landis G. Becker, Chairman of the Lancaster County Agricultural Stabilization and Conservation Committee.

Growers eligible to vote in the referendum will be those who will have more than 15 acres of wheat for harvest as grain in 1961 (except growers taking part in the feed wheat program.)

Mr. Becker points out that at least two-thirds of the growers voting in the referendum must approve the quotas if they are to become effective. Under quotas, marketing penalties will apply on "excess" wheat resulting from noncompliance with the farm's wheat acreage allotment, and price supports will be available on the crop at not less than 75 per cent of parity—the exact rate to be announced before the vote.

On the other hand, if more than one-third of the voters oppose the quotas, there will be no restrictions on wheat marketing, but allotments will remain in effect as a condition for price support at 80 per cent of parity as directed by law.

Wheat growers voting in a referendum each year have approved marketing quotas for the past seven wheat crops.

The wheat quota ballots may be cast on Thursday, July 21 from 8 a.m. to 8 p.m. at the following places: Growers from Conoy, West Donegal, Mt. Joy, East Donegal, West Hempfield and Rapho townships, Red Rose Dairy, 1/2 mile south of Florm.

For Penn, Warwick, Elizabeth, Manheim and East Hempfield twps., Levi Hertzog farm, 1 mile northwest

of Lititz (formerly J. Harry Hershey farm)

In East Cocalico, West Cocalico, Brecknock, Clay, Ephrata, West Earl, and Upper Leacock twps., McCormick Farm Equipment Store in Ephrata, Pa.

For Cacrnarvon, East Earl, Earl, Salisbury and Leacock twps., New Holland Fire Hall.

In East Lampeter, West Lampeter, Strasburg and in Paradise twps., Strasburg Bowling Alley, Strasburg, Pa.

For Lancaster, Manor, Conestoga and Pequea twps., Herr and Breneman Garage 237 Manor Ave., Millerstown.

For Little Britain, Coleman, Eden, Bart and Sadsbury twps., Herr's Garage, Kirkwood.

Also Martic, Providence, Drumore, East Drumore, and Fulton twps., Marron's Service Station at Cochran's Corner on Route 72.

Lancaster Poultry (From page 3)

Brook Farm, 60 JB 1, 13 mo Daniel K Good, 18 0

11 Arthur Graybill, 6400 WV, 9, Starr Poultry, 19; 12 Eli N Martin, 4000 WV, 9-6, Marvin Sweigart, 19.6; 13 George Neuman, 3000 WVC, 8-3, NO SALE, 18 6 bid, 14 Same, 2800 WVC, 8-3, NO SALE 18 4 bid; 15. Same, 4000 WVC, 8-3, NO SALE, 18 6 bid

16 Same, 2500 WV, 8-3, NO SALE, 18 4 bid, 17. Jack Bucher, 5000 WV, 9, Meader's Poultry, 19 2; 18. Same, 19 1; 19. Same, 4800 WV, 9, Meader's Poultry, 19; 20 Same.

21 Daniel G Forry, 3400 WV, 9-3, Daniel K Good, 19 2; 22 Same, 3475 IR, 9-2 Daniel K Good, 18 8; 23 Same, 3500 WV, 9-2, Daniel K Good, 19; 24. Same, 1000 WV, 9-3, John N Thomas, 20, 25 Same, 900 WV, 9-3, John N Thomas 19 3.

26 Aaron E Beller, 950, WVP, 14-2, Carl B. Risser, 25 2; 27. J J Hess II (J. Warren Eshleman) 1450 WV 10-2 Daniel K Good, 20 4, 28 Miller & Bushong (Elvin H Nolt) 3000 WV, 9-2, Starr

Poultry, 19 2; 29. M&B (Harold E. Rohrer) 4800 WV, 9-2, Roy E. Ream, 19.7; 30. Same, 4200 IR, 9-2, W. C. Mellinger & Son, 19 2;

31. Same, 6000 WV, 9-2, Starr Poultry, 19 1; 32 Same Harry H. Weaver Jr., 19.1; 33. M&B (Jay Donnemeyer) 5000 WV, 9, College Hill Poultry, 19; 34 Menno S. Beiler, 800 L-F-Y, Roy E. Ream, 14 1; 35 M&B (Samuel B. Felker) 5000 WV, 9, Meader's Poultry, 19 1.

36. Same, 12000 WV, 9, Meader's Poultry, 19 1; 37. Edgar M. Martin, 800 WR-HF, 17 mo, Marvin Sweigart, 19 5; 38. Elvin Bleecher, 4000 IR, 9, NO SALE, 18.7 bid; 39. Same, 18 6 bid; 40 M&B (Benjamin Brubaker) 1250 W Mts. C, 12-2, W. C. Mellinger & Son, 22 5

41. Same.; 42 Same. 650 WVP, 13-2. Daniel K Good, 23.4; 43. Same 1100 WVP, 13-2, W. C. Mellinger & Son 23 6; 44. Arthur Graybill, 400 L-F, 2 yrs., W. C. Mellinger & Son, 14.4.

Tobacco (From Page 1)

ferred with transplanting and soggy ground prevented the transplanting when some of the seedlings were ready.

After some fields were planted, cutworms did some damage but most fields took hold nicely. Good planting weather and a rush to get the job finished created a plant shortage that in some cases influenced the farmer to plant the fields to corn or soybeans while other farmers were willing to wait on the plants hoping for some of the unusually good growing weather of last year to push the crop to maturity before frost.

The first estimate of average yield for this year's crop based on growers reports made just before July 1 is 1,550 pounds per acre, the report said.

4-H Demo. (From page 1)

Florence Mae Flory, Manheim R1; Electric demonstration, Richard Glass, 315 Pitney Road, Lancaster and Richard Leaman, 2554 Creech Hill Road, Lancaster, Live stock conservation, John Good and James Hess, both of Manheim R1; Flowers, Mary Jane Kreider, Manheim R3 and Shirley Clark, Manheim R1; Entomology, Wilmer Wenger, 76 Greenfield Road and David Denlinger, 2351 Horseshoe Road, Lancaster; Tractor, Gerald Kreider and Paul Trumble, both of Quarryville R1, Vegetables, Victoria and Steven Martin, Drumore; Horse demonstration, Sidney Ann and Barbara Shoemaker of Quarryville R2

The contests are scheduled to begin at 9 a.m.

BLUE COMB

A disease which attacks growing pullets and young laying chickens.

ORIGIN: Not of bacterial origin, but otherwise suggestive of a contagious or infectious disease. Current view point: Probably a virus disease.

SYMPTOMS: Sudden decreased feed consumption, drop in egg production, depression and whitish watery diarrhea. Individual birds may have crop distension, sunken eyes, dark blue combs, shriveled shanks

Post Mortem usually shows pale breast muscle resembling the flesh of fish. Crop is often filled with sour-smelling food. Small yellowish spots may appear on the liver. Enlargement of kidneys is common with the accumulation of urates.

CAUTION: Accurate diagnosis is necessary to differentiate between Blue Comb and Fowl Cholera.

TREATMENT: Several types of treatment formerly recommended have mostly been replaced by the use of the Broad Spectrum antibiotics or a combination of one of these with Furazolidone contained in a highly fortified feed.

For treatment of Growing Pullets we recommend the use of our **EARLY BIRD No. 50 Medicated Ration.**

For treatment of Layers we recommend our **EARLY BIRD No. 49 Medicated Ration**

Feed these for 4 to 5 days. We have found them quite effective. When a mash and grain program is followed it is well to discontinue the grain and replace it with a limited amount of our **EARLY BIRD No. 33 Poultry Fitting Ration.**

If you have birds that "do not look just right", or trouble strikes your flock please call your Miller & Bushong representative or call Lancaster EXpress 2-2145 Collect

We'll Go All Out To Help!



Miller & Bushong, Inc.

Rohrerstown, Pa.

Ph. Lancaster EX 2-2145

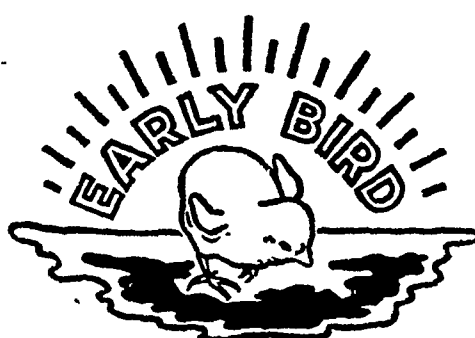

Manufacturers of Poultry and Livestock Feed Since 1875

LOOK! LISTEN!

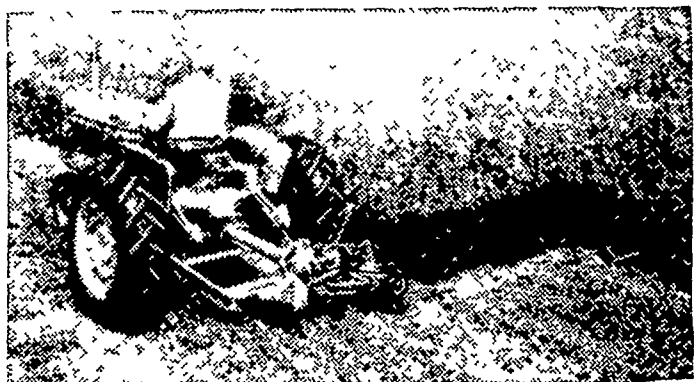

TWIN-WHEEL drive mowing is

FAST...SMOOTH...QUIET

80-R mower sickle is driven by rotating fly-wheels...no pitman...no more vibration, chatter, pitman breakage.

Cuts all kinds of hay easily...like-new mowing on thousands of acres. New rugged frame keeps cutter bar in true alignment, prevents "pull back" and twisting.

Easy on-and-off mounting for Allis-Chalmers tractors.

Stop to see and hear a new TWIN-WHEEL drive mower.

TWIN WHEEL is an Allis-Chalmers trademark.

Ask us about the Allis-Chalmers plan to finance your time purchase of farm equipment.



L. H. Brubaker
Lancaster, Pa.

N. G. Myers & Son
Rheems, Pa.

Mann & Grumelli Farm Serv. R. S. Weaver
Quarryville, Pa. Stevens, Pa.

L. H. Brubaker Nissley Farm Service
Lititz, Pa. Washington Boro, Pa.

Snavelys Farm Service
New Holland, Pa.