

● Heptachlor

(From page 1)

trol is now limited to methoxychlor or malathion sprays

Methoxychlor should be applied at a rate of 1½ lbs. actual ingredient per acre, Sloat said

Malathion should be applied at a rate of one pound actual active ingredient per acre. No cutting should be made within seven days of application.

Timing of sprays this year will be of utmost importance, Sloat said. Applications should be made when feeding by small larvae becomes noticeable and before heavy damage occurs: if the timing is right one application may be enough

By harvesting alfalfa in the bud stage, farmers can reduce the amount of damage that would result if the crop was left standing longer. If you harvest early, before any serious damage from weevil occurs, spray the stubble to protect new growth from existing larvae

Malathion is also effective against aphids but not against spittlebug. Methoxychlor is effective against spittlebug but not aphids. Early cutting will reduce aphid problems and methoxychlor is somewhat cheaper than malathion, so the most practical treatment might be early cutting and treatment with methoxychlor

Patronize Lancaster Farming Advertisers.

● Celery Growers

(From page 1)

said "It appears to have all the good qualities of Houser and some others in addition" The H46-3 strain was superior to any of the other strains tested in the county and surrounding areas this year.

Seed will be increased at the University this year, according to Pollock, and will be available to commercial growers for the 1962 season. Approximately 20 growers received samples of the seed for use in further tests to determine the qualities of the strain under different conditions.

We heard of a man who boasted that he never made the same mistake twice, he was always able to make new ones.

Patronize Lancaster Farming Advertisers.

New Way To Stretch Your Acres!



Store Your Crops Without Spoilage With

The A. O. Smith Harvestore

Sold & Serviced by

KNIPMEYER, Inc.

Landmark of High Profit Farming NEW HOLLAND, PA. Ph: ELgin 4-2351

BUY NOW AND SAVE WITH OUR SPECIAL WINTER SELLING DISCOUNT



Red Rose

MILK REPLACER

With all the essential vitamins, minerals and antibiotics a calf needs.



Not Just the Most Economical... BUT THE CONVENIENT & PRACTICAL WAY TO RAISE A CALF!

Ask about the complete Red Rose COW-Q-LATED Dairy Program

25 lb. bag Red Rose Milk Replacer...

A. S. GROFF
21 S Queen, Lancaster, Pa

AMMON E. SHELLY
R. D 2, Lititz, Pa.

MUSSER'S
The Buck, R. 1, Quarryville

WARREN SICKMAN
R. D 1, Pequea, Pa.

CHAS E. SAUDER & SONS
R D 2, East Earl, Pa.

J. C. WALKER & CO.
Gap, Pa.

E. MUSSER HEISEY
R. D. 2, Mount Joy, Pa.

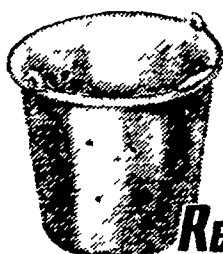

FREE!

\$1.98 Unbreakable Plastic ALL-PURPOSE PAIL

... with every 4 bags of

Red Rose Milk Replacer

FOR BETTER YIELDS OF PAYING CROPS!

Hoffman SEEDS

ALFALFA · OATS
CLOVER · LADINO
FORAGE CROPS
PASTURE GRASSES
and >>>>>>>>



For Delivery To Your Farm Contact

ELMER BRILL
Phone - EMpire 7-5441

R. CLAIR MURPHY
Ph. Hensel KIMball 8-2443

FRANK BUCHER
Ph. - Lititz MADison 6-6504

JONATHAN S. SHIRK
Ph. - Leola OLDfield 6-6368

C. B. ERB
Phone Landisville
TWinoaks 8-2531

LEVI M. STOLTZFUS
Phone - Morgantown
ATwater 6-4359

LESTER ERB
Phone - Landisville
TWinoaks 8-3216

EDGAR C. UMBLE
Phone - HICKory 2-4525

JASON H. MELLINGER
Phone - Strasburg
OVERland 7-6546

A. H. HOFFMAN SEEDS, Inc.

LANDISVILLE, PA.

PHONE TW 8-3421



Figures on your Settlement Sheets will convince you that premiums for "Large" over "Mediums" and "Small" make the BIG DIFFERENCE. For Big Eggs and many of them... Buy from a selected FRANCHISED hatchery. Ask for QUEEN circular.



Johnson's Hatchery

EPHRATA, PA.
PHONE RE 3-2980

your chicks start better on PACEMAKER

Poultry profits start with Eastern States PACEMAKER. This completely balanced chick starter gets them off fast... helps them develop into uniform, open-bodied pullets. For greater poultry profits, start your chicks on PACEMAKER.



Eastern States Farmers' Exchange
A farmer-owned cooperative
Headquarters: West Springfield, Massachusetts

EASTERN STATES SERVICE CENTER

QUARRYVILLE ST 6-2147
LANCASTER EX 4-3755

MARTIN'S LIMESTONE

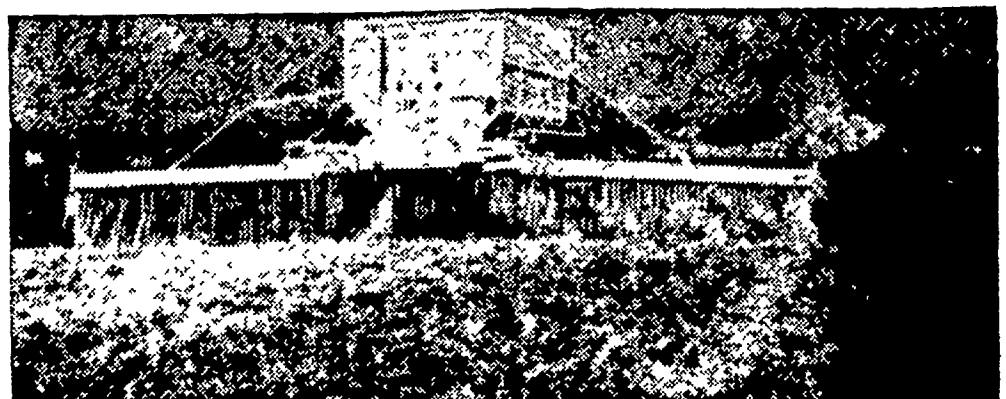

Order your Limestone now for even spreading by our modern spreaders. Quick Service Free Soil Tests Quality Limestone

Ivan M. Martin, Inc., Blue Ball, Pa.

Telephones: New Holland ELgin 4-2112

Terre Hill Hillcrest 5-3455