

Standard Has Little Fat

by James E. O'Hara

Standard grade beef has a thin covering of fat and appeals to the consumer whose primary concern is a high proportion of lean meat. It is mild in flavor and though lacking the juiciness found in beef with more marbling, it is usually relatively tender when properly prepared.

Standard grade cattle usually haven't been fed any because of the numerous grain. Cattle possessing the possible combinations of minimum qualifications for age, conformation, finish, the Standard grade may differ somewhat in appearance. The maximum maturity

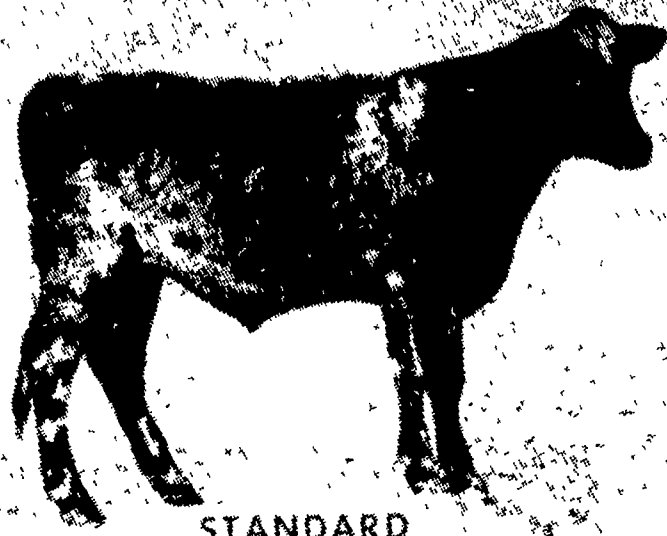

for steers, heifers, and cows of the Standard grade is approximately 48 months.

In conformation, Standard grade cattle tend to be slightly rangy, thin fleshed, slightly narrow through the crops, back, and loin, somewhat prominent at the hips, and shallow in the twist and quarter. The loin, rump, and rounds appear flat with no evidence of fullness.

Cattle ranging from 30 to 48 months of age carry a slightly thin fat covering which is primarily in evidence over the back, loin, and ribs. The brisket, rear flanks, and cod or udder show only slight fullness.

Cattle under 30 months of age carry only a thin covering of fat which is largely restricted to the back, loins, and upper rib

Standard grade cattle frequently have the heavy bone and prominent hips and shoulders associated with coarseness or the small bone, tight hide, and angularity denoting over-refinement.

Dean Hoffer, Manheim R3, Tuesday was reelected president of the Manheim Young Farmers Assn. Forney Longenecker, Lititz R2, was elected vice-president; Dan Miller, Manheim R1, secretary, and Jacob Fisher, of Manheim R1, treasurer.

Patronize Lancaster Farming Advertisers.

IMPROVE
Antibiotic A
Truly Effective C.R.D.
at Real Economy



ROCKLAND

"Para-Stre
Dust

Just as effective as the base grams of dihydrostreptomycin dust but costs a lot less. Uses antibiotic potentiation per 1,000 birds.



ROCKLAND CHEMICAL CO. West Caldwell, N.J.

1958

1st Quartile Penna. Random Sample Egg Laying Contest

1957

1st Highest All-Breed Hen Record in Pa. Laying Contest **2nd Highest Leghorn Hen Record in the Nation**

UPSIDE-DOWN, BACKWARDS, OR ANY WAY YOU LOOK AT IT

KEYSTONE LEGHORNS

ARE HARD TO BEAT

- Higher Quality
- Lower Chick Cost

KEYSTONE HATCHERY

2556 Creek Hill Rd., Lancaster

Rep. Daniel R. Myers, Ph. Leola OL 6-2243

Hatchery Ph. Leola OL 6-7851

Breeding Farm Ph. Ephrata RE 3-6179

You can count on your chicks AFTER they hatch with

Red Rose

CHICK STARTER and STARTER GROWER

A good start is your best insurance of maintaining flock production when replacement time rolls around. Red Rose Starter Feeds have proved their efficiency in producing stronger, better developed birds. Follow the Red Rose Feeding program for more "Golden Eggs."

Percentage of Flock Lay	Extra Dozen Eggs You Get	Increased Income Per Ton of Feed from "The Golden Eggs"
50%	0	0
60%	57	\$28.50
70%	89	\$44.50
80%	163	\$81.50

Feed required per dozen eggs at different rates of production based on studies at Red Rose Research Center.

- | | |
|---|--|
| <p>MOUNTVILLE FEED SERVICE
R. D. 2, Columbia, Pa</p> <p>LEROY GEIB, EST.
R D 2, Manheim, Pa</p> <p>JOHN H. BONHOLTZER
R D 4 Lancaster, Pa</p> <p>JOSEPH M. GOOD & SON
R D. 1, Bird-in-Hand, Pa.</p> | <p>WALTER & JACKSON, INC.
Christiana, Pa</p> <p>SNADER'S MILL
R D 1, Stevens, Pa</p> <p>I. B. GRAYBILL & SON
Refton, Pa</p> |
|---|--|

MOJONNIER Vacuum Bulk Cooler

The tank of tomorrow "Today!"

SIMPLIFIES PIPELINE MILKING!

ANOTHER Mojonnier Feature!

SPRAY-O-MATIC

the new development that **Automatically** Cleans MOJONNIER BULK COOLERS

Check these Features:

- All "Stainless Steel" construction, including heavy internal frame work.
- Cools milk at lowest possible power cost.
- Clean milk assured with Sealed Tank.
- Cools milk to 34-36° F quickly and efficiently.

CALL TODAY FOR DETAILED INFORMATION
Guaranteed Service with Farm Bureau's 24-Hour Emergency Service

LANC. COUNTY

FARM BUREAU

SETTING THE PACE

IN SERVICE TO

AGRICULTURE 1934-1959

OWNED and CONTROLLED by Lancaster County FARMERS