

s, slightly beaten  
 teaspoon beet or cane  
 spoon vanilla  
 he rice, water and one  
 n of the salt in a two-  
 saucepan. Bring to a  
 s boil. Turn the heat  
 low. Cover with a lid.  
 ner over this low heat  
 minutes. Remove the  
 n from the heat but  
 he lid on 10 minutes.  
 igher the rice, milk  
 ugar and vanilla.  
 into a greased 1½  
 glass baking dish.  
 he baking dish in a  
 pan of hot water.  
 n a 350 degree oven  
 out one hour or until  
 er knife comes out  
 when it is inserted in-  
 center of the pudding.  
 moisture will be ab-  
 as the pudding cools.

**Cherry Sauce**  
 o. 2 can (1 pound - 4  
 es) red, sour pitted  
 ries  
 2 teaspoons cornstarch  
 1/2 cup granulated sugar  
 1/2 teaspoon salt

oroughly drain the juice  
 the cherries into a  
 an. Add a small a-  
 of this juice to the  
 arch. Mix to form a  
 aste. Pour this paste  
 e saucepan

x over a low heat, stir-  
 constantly, until the  
 e thickens. Stir in the  
 and salt. Add the cher-  
 and heat

esired, add red food  
 g to make the sauce a  
 er red. Serve warm ov-  
 ings of the pudding.

recipe—makes six of

a beggar a donation  
 k for three months and  
 I think you are a thief  
 stop the dole; the same  
 ing applies to extend-  
 assistance to some na-

**Soc. 14 Sews 380 Dressings**

Farm Women Society No. 14 met Jan. 21 in the Strasburg Fire Hall, with members sewing approximately 380 cancer dressings. Mrs. Raymond Barge, Mrs. Roy Book, Mrs. Ira Rutt and Mrs. Christian Landis were hostesses.

Mrs. Clarence S. Herr presided, with Mrs. Book in charge of devotions. Mrs. Paul Longenecker and Mrs. Charles Meloy reported on the state convention.

Plans were made to serve at Lancaster General Hospital on Feb. 12 and conduct a rummage sale at 20 S. Duke St. on Feb. 24 and 25.

The February meeting will be held at 1:30 p.m. Feb. 11 in the home of Mrs. Ellis Esbenshade, near Paradise. Miss Lillie Ann Werner, Lancaster, will review 'Papa's Wife.' Co-hostesses will be Mrs. Mervin Denlinger, Mrs. Robert Esbenshade and Mrs. Melvin Stoltzfus.

**2,000 FFA Boys In SCD Contest**

Wayne B. Rentschler, Lampeter, chairman of the 1959 Penna. SCD Directors FFA Conservation Contest, announced this week that more than 2,000 vocational agriculture students in 45 chapters are participating in the event.

Boys in 28 counties are vying for \$1,000 in prizes in contests administered by the state Soil Conservation-Commission.

Tours, displays, speeches and farm conservation practices will be used by the FFA members, to promote conservation and gain contest points

**Printed Pattern**

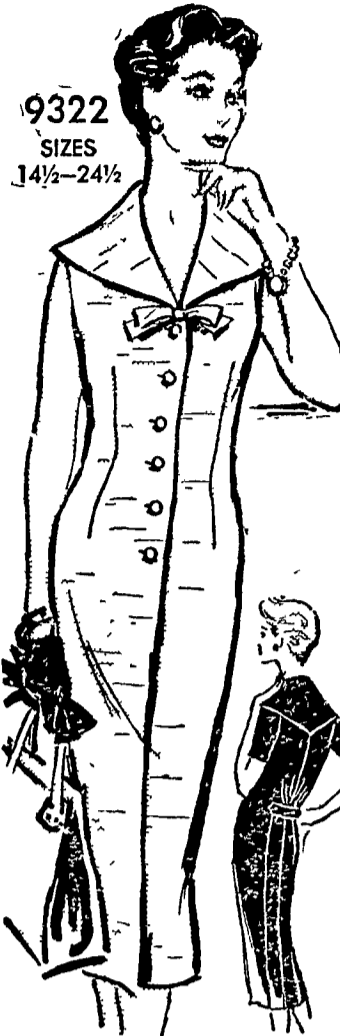

by Marian Martin

Printed Pattern 9322: Half Sizes 14½, 16½, 18½, 20½, 22½, 24½. Size 16½ requires 4¼ yards 39-inch fabric.  
 Send FIFTY CENTS in coins for this pattern — add 10 cents for each pattern for first class mailing. Send to 170 Newspaper Pattern Dept., 232 West 18th St., New York 11, N. Y. Print plainly NAME, ADDRESS with ZONE, SIZE and STYLE NUMBER.

Only about three per cent of the adult population of the United States is naturally redheaded.

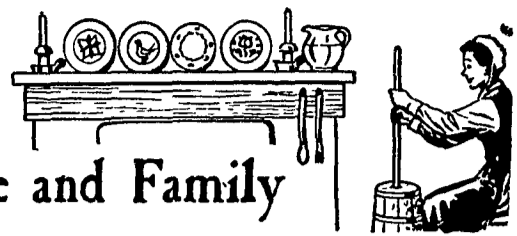

**For the Farm Wife and Family**



NORMA ZEHNER, left, new Lancaster County Extension Home Economist discusses the office's work with Mrs. Cynthia Winner Engle, who is completing her last week in the office. Miss Zehner has been in the county since Jan. 19 acquainting herself with her new position. —LF PHOTO

**Nescopeck Native Is Co. Home Economist**

Assuming full responsibility of Home Extension work in Lancaster County, Monday will be Miss Norma Zehner, Nescopeck and Wilkes-Barre

Miss Zehner is replacing Mrs. Cynthia Winner Engle, Adamstown, who is retiring from extension work to devote time to her family.

Miss Zehner's background includes a family operated truck-farm and distributing business, a BS from Penn State in 1953 in home economics, junior executive train-

ing and work as an assistant buyer for Wanamaker's of Philadelphia and work as a utility home economist at Wilkes-Barre and Williamsport

Her chief avocations are cooking and music, she reports

Mrs. Engle is a graduate of Albright College, Reading where her husband is currently completing undergraduate studies in psychology. She plans to continue making her home in Adamstown.

**OPEN DAILY 9:30 to 5—Wednesday and Friday till 9 P. M.**

**FOAM RUBBER Mattress and Boxspring or INNERSPRING Mattress and Boxspring**

*your choice of either set*

**59.75**  
*complete*

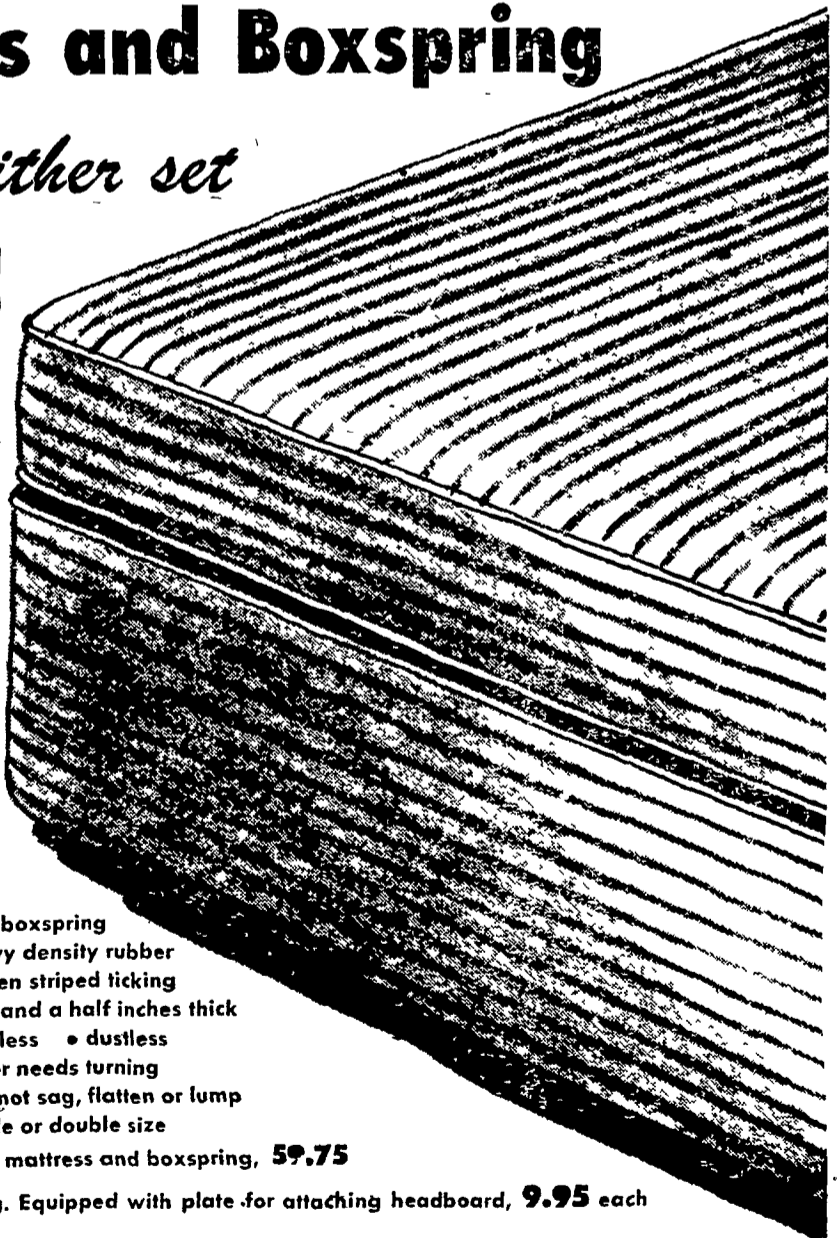

- 190 coil unit
- prebuilt borders
- sagless construction
- insulated with sisal pads
- handles • ventilators
- woven striped ticking
- made with layers of fluffy white cotton
- both mattress and boxspring, **59.75**

- firm boxspring
- heavy density rubber
- woven striped ticking
- four and a half inches thick
- odorless • dustless
- never needs turning
- will not sag, flatten or lump
- single or double size
- both mattress and boxspring, **59.75**

• adjustable metal frames with casters for single, three-quarter, or full-size bedding. Equipped with plate for attaching headboard, **9.95** each

**STORE HOURS:**  
 Daily 9:30 A. M. to 5 P. M.  
 Wed. & Fri. 9:30 A. M. to 9 P. M.

**10% down 18 Months to Pay**

**J. B. Van Sciver Co.**  
 WEST KING AND MULBERRY STREETS  
 LANCASTER

**FREE PARKING TO OUR CUSTOMERS**