



OUTWARDLY UNAFFECTED BY THEIR high standings in the SOLANCO FAIR Rural Youth contest, the six high boys in the over-all competition posed for the photographer shortly after their placings were

announced From left, front row, are Harold Redcay, 4th; Thomas Keene, 1st, and Charles Myers, 2nd Back row, Tom Jackson, 3rd, Scott Greenleaf, 6th, and Dale Herr, 5th. LF PHOTO

High Yields Drain State Soil Fertility

Most farms have been drawing heavily upon the fertility in the soil this year, and hay yields of 4 to 5 tons per acre have been reported throughout the state.

To produce these yields, a legume-grass hay field has removed from each acre 50 to 80 lbs of phosphate and 120 to 18 lbs of potash. Unless this fertility is replaced there may be a very little left in the soil for next year's crops. Hay fields will go into the winter hungry and many plants will die over-winter from starvation. Thus, next year's hay yield will be reduced. If the sod is plowed under for corn, the corn yield will be poor.

To prevent future crop failures we suggest checking the soil fertility by having soil tested. Apply promptly for the amount and kind of fertilizer needed.

A soil sampling kit and complete instructions for taking a soil sample can be obtained from the county agent.

Sage's Death Leaves Void

Jack Reichard, formally known as V O Reichard, has passed on. He was the sage of Southern Lancaster County. From the very founding of Lancaster Farming, he wrote for this paper. His historical column on our editorial page was a 'must' in every issue.

About a month ago Jack wrote us saying that his heart condition was forcing him to give up this work. We didn't fill his post, hoping that he could come back.

A week ago we wrote him, asking that he give it a try. Last Saturday we heard of Jack's passing. In the morning mail we received a personal letter from him as follows:

I am presently being confined to a bed and chair for observation purposes. My doctor feels that with rest and proper medication my condition should improve within the period of another six or eight months, permitting me to carry on some of my former home work. I assure you that it will be a happy day for me when I can again submit material to your publications."

His place will be hard to fill.

LANCASTER FARMING
Classifieds Ads Pay

More Proof . . . It Pays to Feed PURINA Harvey Rettew's LOCUST CROFT Farm

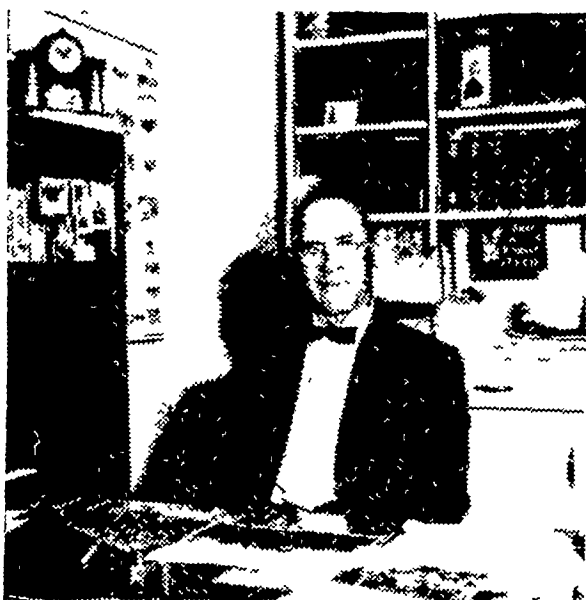

a demonstration of herd-building under expert direction!

If you know Holsteins in Lancaster County, you know Harvey Rettew. Since 1918, he has built not one, but two fine herds of registered animals. Following dispersal of the first herd, Harvey was not content to quit. He "kept busy" building today's herd of 10 milkers, all producing in excess of 500 lbs fat, M.E.

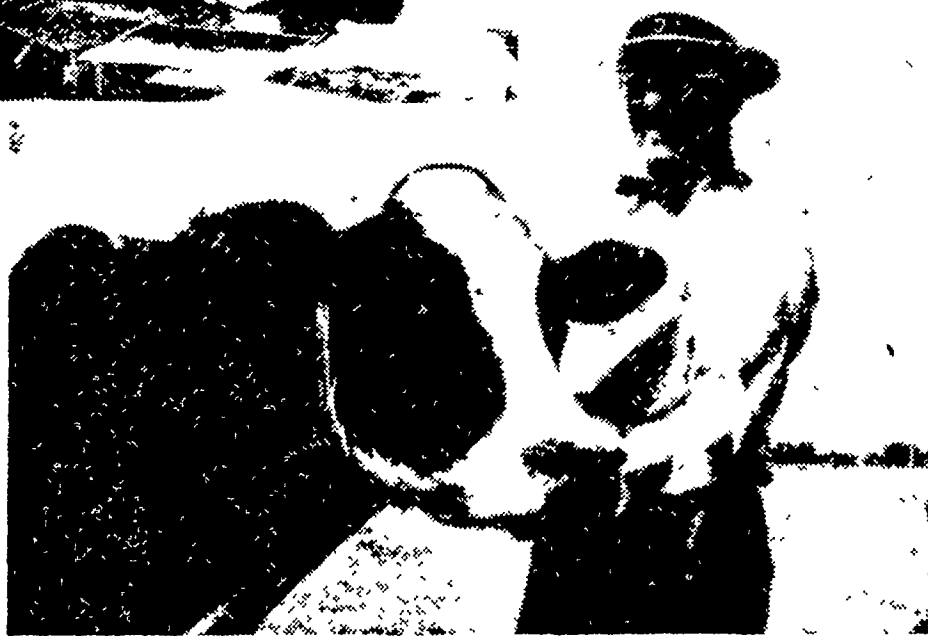

Harvey Rettew - A PURINA Feeder for 35 Years!

A typical Rettew cow is 1900-lb., 7-year-old Rose Rag Apple Dekol with 619 lbs butterfat in 332 days. Another, Pine Tree Cornucopia T has produced 16,890 lbs of milk with a 3.7% test. Locustcroft Invincible Babe made 487 lbs of fat as a 2-year-old and 525 lbs. fat in 323 days as a 3-year-old. Any cow not achieving a 305-day, 2X, mature equivalent of 500 lbs. fat or more finds her days numbered at LOCUST CROFT. Breeding is important, but Harvey Rettew is a skilled feeder, Nan-Wen Whitey of Mark Galaxy

made 373 lbs. fat with her original owner. At LOCUST CROFT, she made 588 lbs fat in her first lactation, and 552 lbs in 260 days of her second. Luck? No! Dairy farmers can benefit from a feeding program such as Rettew's — based on excellent roughage, permanent pastures and top quality grain rations for calves, heifers, dry cows and milkers. Your local PURINA dealer can tell you more about improving your own program. See him soon!

YOU CAN DEPEND ON PURINA EFFICIENCY FOR LOW-COST PRODUCTION

James High
Gordonville

Wenger Bros.
Rheems

Bird-in-Hand
B. F. Adams

Warren Sickman
Pequea

Blend & McGinnis
Atglen

John J. Hess II
Intercourse—New Providence

Whiteside & Weicksel
Kirkwood

John B. Kurtz
Ephrata

Snader's Mill
Mt. Airy

S. H. Hiestand
Salunga

John J. Hess
Kinzers—Vintage



At the Ephrata Farm Show Sept. 24, 25, 26, 27

Be sure to stop at our store 25 So State St to look over large display of gas appliances

GAS STOVES — GAS HEATERS — GAS WATER-HEATERS, GAS REFRIGERATORS, LIGHTS and many other gas items

WARD BOTTLE GAS, EPHRATA.

Greiders Do It Again!

High Leghorn Pen In
1958 Storrs Egg Laying Test



This pen of Greider leghorn hens finished the year with 3142 eggs and 3196.5 points. Another pen of Greider leghorns was 3rd high leghorn pen for the year.

This fact may not seem too much in itself, but does, we believe offer continuing proof that Greider leghorns are plain downright hard to beat.

Our competitors know this only too well, regardless of what they might be saying.

NOW IS THE TIME TO ORDER. SOME DATES ARE ALREADY FILLED.

Contact one of the following salesmen:

Joe Wolgemuth, Jr., Mt. Joy, R. 1, Pa.

George Spotts, Paradise, Pa.

Martin R. Nolt, Manheim, R. 1, Pa.

Ammon P. Stoltzfus, Elverson, R. 1, Pa.

Greider Leghorn Farms, Inc.

Phone OL 3-2455, Mt. Joy, Pa.