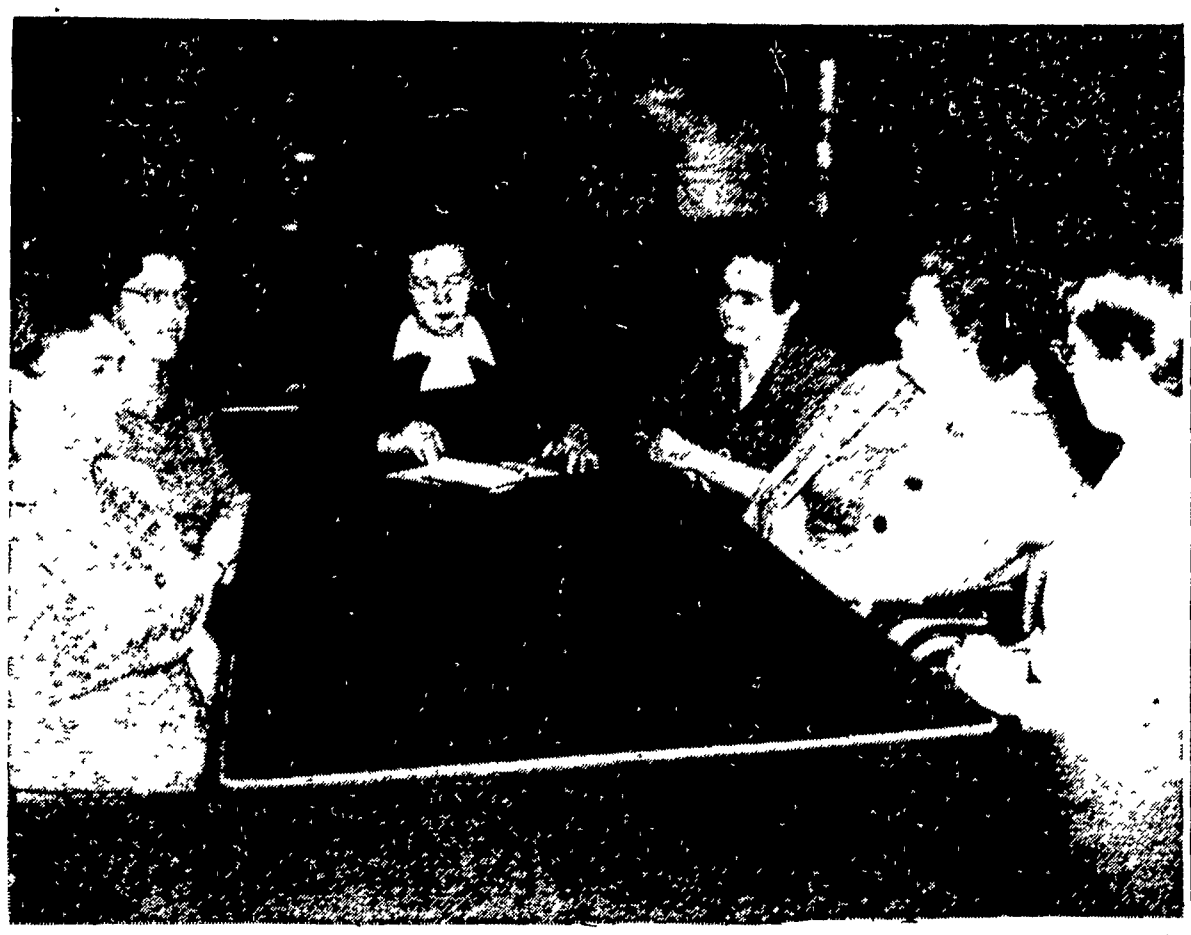

MAKING PLANS FOR the program for the next extension home makers day to be held next April are these Lancaster County women. They are, left to right, Mrs. John O. Snavely, R2 Manheim; Mrs. Jay H. Sahm, R4 Manheim; Mrs. B. Earl Swarr, R2 Manheim, chairman of the committee; Mrs. A. Clyde Kreider, R1 Quarryville; Mrs. J. Stanley Stauffer, R1 Quarryville; and Miss Cynthia Winner, assistant extension home economist. (LF Photo)

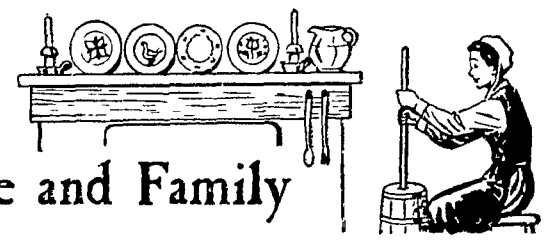

For the Farm Wife and Family

(Continued from page 8)

strained orange juice and
¾ cup water or milk)
⅓ to one-half cup unbeaten eggs (two medium)
Grated rind of one orange (about one teaspoon)

Have all ingredients at normal room temperature. Pre-heat oven to 350 degrees. Grease and dust with flour two round 8-inch layer cake pans (1¼ inch deep).

Sift together in bowl: cake flour, sugar, baking powder, soda and salt. Add shortening, rind and two-third cup of the liquid. Mix on medium speed of mixer for 2 minutes, scraping sides and bottom of bowl frequently. Add remaining one-third cup of liquid and unbeaten eggs. Continue beating 2 more minutes at same speed, scraping bowl frequently. Pour batter into prepared pans. Bake about 30 minutes in 350 degree oven.

Try either of these orange frostings on your layer cake.

ORANGE ICING

⅓ cup shortening
3½ cups sifted confectioners' sugar
¼ cup orange juice

Blend shortening, one and one-half cups sugar, orange rind until fluffy. Alternate adding orange juice with remaining sugar. Blend until creamy.

ORANGE COCONUT ICING

1½ cups sugar
¼ teaspoon cream of tartar
½ teaspoon salt
6 tablespoons orange juice
2 egg whites
½ cup shredded coconut

Place all ingredients except coconut in top of double boiler over hot water. Beat with rotary beater until icing will hold in peaks. Sprinkle with shredded coconut.

ORANGE DROP COOKIES

¾ cup shortening
¼ cup butter or margarine
1½ cups brown sugar
2 well-beaten eggs
¼ cup orange juice
1 tablespoon grated orange peel
1 teaspoon vanilla

(Continued on page ten)

20% REDUCTION SALE EXTENDED TO MARCH 15

because of heavy snow

20% OFF OUR ALREADY LOW PRICES

GAS STOVES — WATER HEATERS
ROOM HEATERS — CLOTHES DRYERS
AUTOMATIC CLOTHES WASHERS

Dont delay — stop in today

WARD BOTTLE GAS
Town Store, 25 S. State St. Ephrata
Open Friday evenings
Other Store and Plant on Route 222

HEAR

The Mennonite Hour
Each Sunday

Lancaster WLAN 12:30 P. M.
Norristown WNAR 8:00 A. M.
Hanover WHVR 1:00 P. M.

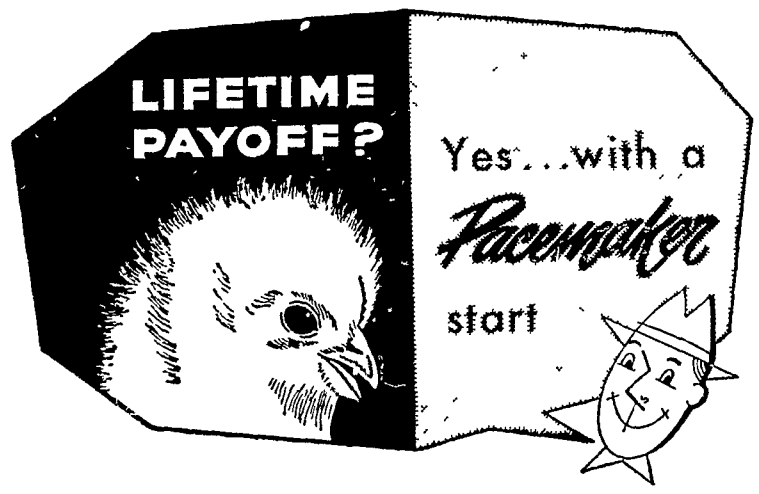

No need to gamble on profits . . . start your chicks on the road to LIFETIME PAYOFF with *Eastern States Pacemaker.* Here's why:

- Lower feed cost per pullet housed
- Better health, vigor and livability
- Immunity to coccidiosis safely developed
- Proved for higher laying house profits

Your answer to LIFETIME PAYOFF from chicks is the *Pacemaker* start. For complete information on profitable LIFETIME PAYOFF ask the Eastern States man in your area. Call him now.

EASTERN STATES FARMERS' EXCHANGE
Serving more than 100 000 Farmers -- with Local Distribution and Service in a Thousand Northeastern Communities

Farm Bureau's 24th Anniversary

THURSDAY, MARCH 6

10% DISCOUNT On Cash Purchases of All Showroom Items (Except Chicks and Fair Trade Items)

Wire Fencing
Asphalt and Steel Roofing
Dairy and Poultry Supplies
Bulk Milk Coolers
Barn Equipment
Fence Controllers and Supplies
Farm and Garden Tools
Power and Hand Mowers
Sprays and Dusts
Unico Freezers (Upright and Chest)
Paints and Supplies
Electric Water Heaters

And Many Other Items

REGISTER FOR DOOR PRIZES
At Your Local Branch or Main Office

FIRST PRIZE — Nutone "Power-Maid" Mixer & Blender
SECOND PRIZE — Sunbeam Automatic Cooker & Deep Fryer
13 Additional Prizes

Drawing to Be Held at 9 P.M. at Dillerville Road Salesroom

Manheim — New Holland — Quarryville — Open 7 A.M. to 5 P.M.
Dillerville Road Location — Open 7 A.M. to 9 P.M.

- Showing of Informational & Entertaining Films During Evening in Dillerville Rd. Meeting Room.

LANC. COUNTY QUALITY FARM BUREAU PRODUCTS FARM BUREAU

- Everybody Welcome.
- Spend the Day at Farm Bureau.

You Are Making Money With Your Chickens

★ If you are using a high-producing strain of leghorns

and

★ If you are doing a good job of managing your flock

and

★ If you are keeping records

MORAL

USE GREIDER SUPER - CROSS LEGHORNS, WATCH YOUR P's and Q's, KEEP GOOD RECORDS, AND COUNT YOUR MONEY.

Order Today

Surplus chicks available nearly every week.

Greider Leghorn Farms

MT. JOY, R. 1, PA.