

**MUSSER**  
**Leghorn Chicks**  
**For Large White Eggs**  
**DONEGAL**  
**WHITE CROSS**  
**For Broiler Chicks**  
*"Direct from the Breeder!"*  
 Phone Mt. Joy 3-4911



## PCA, NFLB Plan Moving Offices To New Building on Roseville Road

LANCASTER—"Late this year has been set as the target date for completion of a new building to house the offices of the Lancaster Production Credit Assn. and the National Farm Loan Assn.," according to Lee R. Brobst, secretary treasurer of the two associations.

The PCA is a farmer owned cooperative short term credit agency and NFLB is a government sponsored cooperative lending agency for long term agricultural credit.

An option on an one and one-tenth acre tract of land on West Roseville Road has been taken from Elmer Esbenshade by the

cooperatives. The lot is near the proposed site for the now defunct Lancaster County Civic Center.

The new building, to be of brick construction, one and a half stories high, will be located nearly mid-way between the Manheim Pike and Route 230 Bypass (Harrisburg Pike).

The approximate dimensions are 36 by 55 feet. There will be a full basement, three private offices and a work area. The upper story will be used as storage space.

Brobst said that the plans being drawn up by William Murry & Son allow for future ex-

pansion of the basic unit to be used as future needs dictate.

The zoning board of Manheim Township is the only remaining major obstacle to construction according to Brobst. He said that the zoning board has seemed receptive to the idea of changing zoning regulations to allow construction of the building. But, he added, a public hearing required by law, will have to be held before any action can be taken.

The hearing is scheduled for Monday.

The lot, although seemingly surrounded by industry, is presently zoned as a residential area. When the Poultry Center was built, the land was annexed by the City of Lancaster and rezoned as light industry.

Brobst said that the major reason for construction of the new building is so that more parking space will be available to patrons. The officers of the cooperatives are now at 36 East Chestnut St. in Lancaster's congested downtown section.

He added that the building's owner also has other plans for it. G. G. Minnich, R3 Lititz, is president of the PCA and B. G. Bushong, R1 Columbia, is president of the NFLB.

## Care Is Urged In Cleaning Spring Equipment

Extreme care in the method and place to clean equipment used in spraying fields and orchards is urged by the Pennsylvania Department of Health.

Recent complaints of stream pollution were traced to the practice of washing the equipment near a stream and dumping the residue into the stream or water shed, stated Robert Eppley, sanitary engineer, Regional Office, Reading, Pennsylvania.

It is pointed out by the Clean Streams Law and those responsible for the pollution and any damage that may be caused to fish or aquatic life can be penalized.

A shallow ditch should be dug and the waste water buried. The ditch should not be near any stream or water shed and not deep so as to affect underground water sources.

# LOOK INSIDE

• a new McCormick® No. 76 Harvester-Thresher

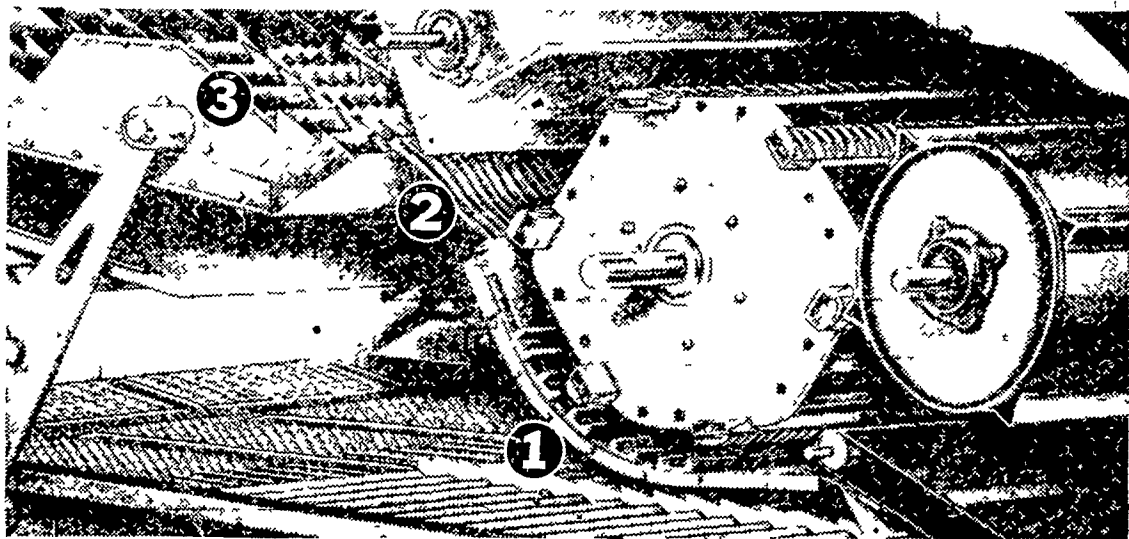

see how IH 3-point separation gives you unmatched grain-saving

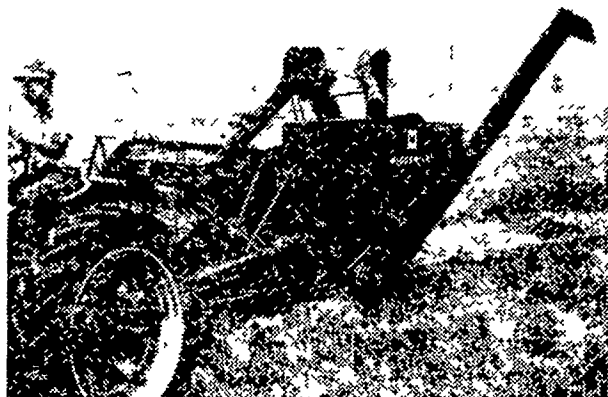

Straight-through separation at three points . . .

1. On the concave
2. Over the cylinder beater grate
3. Across the straw rack

gives the McCormick 76 Harvester-Thresher the fastest, most complete separation possible regardless of crop or condition. Stop in. Look inside the McCormick 76 Harvester-Thresher.

BE SURE TO SEE THE

## NEW 101 SELF-PROPELLED 10 FOOT COMBINE

Tested Throughout South-Central North America

- NEW** -
- ★ Improved Operator Comfort
  - ★ Large Capacity Grain Tank
  - ★ Independent Cutter Bar and Feeder Control
  - ★ Improved Hydraulic Platform Lift

Now At Your International Harvester Dealer



C. E. Wiley & Son McCormick Farm Equip. Store  
 Quarryville-Wakefield Ephrata

J. B. Hostetter & Son Mt. Joy  
 Messick Farm Equip. Elizabethtown

C. B. Hooper Intercourse  
 Cope & Weaver Willow Street  
 Kauffman Bros. Mountville

J. Paul Nolt Gap  
 D. L. Diem & Sons Lititz  
 D. M. Kurtz Morgantown



SAVE NOW !!

with

**Farm Bureau**

SAVE TIME and MONEY

### DAIRY FEEDS

Low, Low, Price during July

14% Dairy Feed \$66.50 ton

32% Milkmaker \$72.50 ton

FARM BUREAU DAIRY FEEDS ARE

- Highly Palatable
- Highly Nutritional
- Fortified with Minerals
- Rich in Molasses

Above prices based on two ton bulk delivery

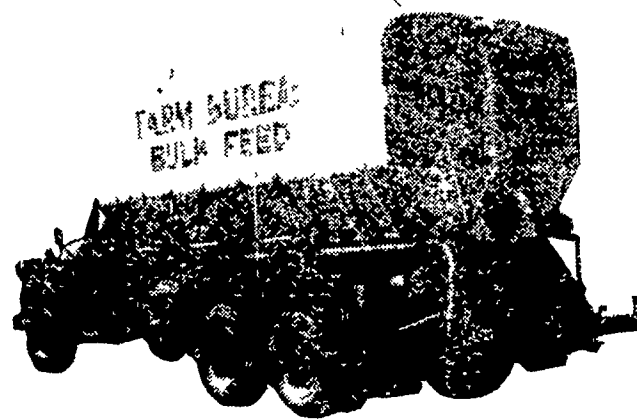
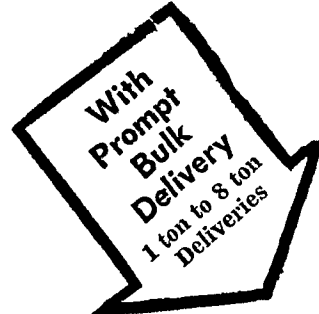

Lancaster—Manheim—New Holland—Quarryville  
 Mfg. in our modern mill at New Holland