

Made in Michigan

PETERBOROUGH, N. H. — The American Guernsey Cattle Club started its official production testing program in 1900.

Since then, some 370,000 registered Guernseys have completed official records, but until now, not one had ever made four first-place National class leading ones.

The registered Guernsey that just completed this unprecedented accomplishment is Lockshore Jarrett's Irene, a six-year old cow owned by R. F. Locke of Hickory Corners, Mich.

Irene's fourth straight first place production also shattered another breed mark. She is now the first Guernsey ever to produce 20,000 lbs of milk in 305 days, while milked only twice daily. Her official production was 20,101 lbs milk and 809 lbs fat.

**Fertilizers  
Farms Gardens  
Lawns  
Cocoa Bean Shells  
Organic Plant Food Co.**

GROFTOWN RD  
Ph. Lancaster EX 2-4963

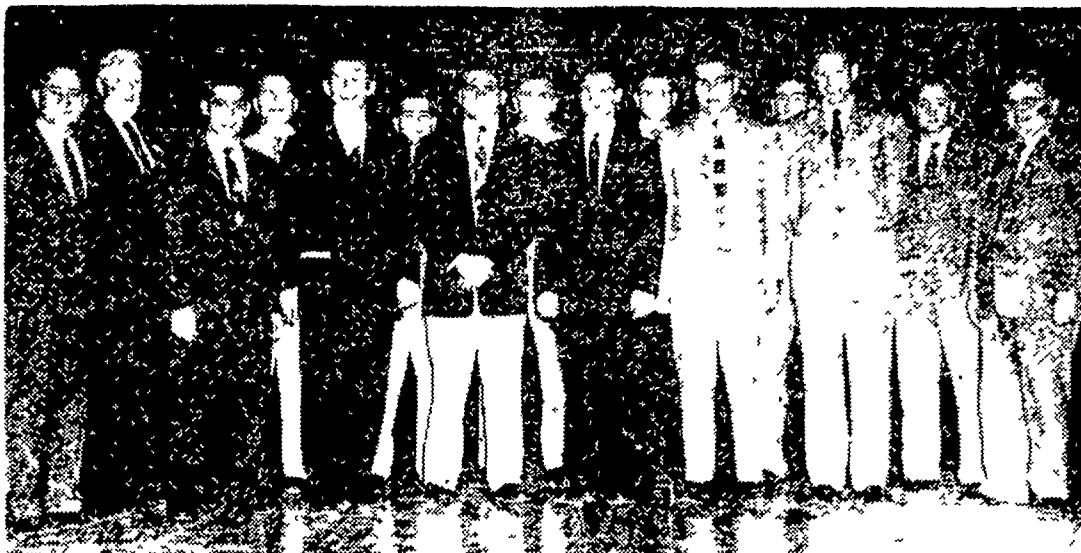

Twelve students recently named by PP&L to receive PP&L agricultural scholarships for the 1956-57 school term at Pennsylvania State University were awarded the scholarships at special ceremonies at Ag-Hill on the Penn State campus, Saturday, Nov. 3. The scholarships were awarded on the basis of character, scholarship and the promise of usefulness in the field of agriculture. Since the utility's program was instituted, 21 scholarship recipients have been graduated from the university. Shown above (left to right) are Dr. David R. McClay, acting associate dean of the College of Agriculture, Dr. Lyman

E. Jackson, Dean of the College, the scholarship winners—Richard L. Hook of Lewisburg, Veris W. Corderman of Watsonstown, Richard L. Pharo of Bethlehem, Edward R. Ker of Catawissa, David W. Price of Hughesville, Robert E. Wagner of Williamsport, Edward L. Schwar, Jr., of Lancaster, Charles S. Ault of Linden, Warren C. Heinly of Lancaster, Melvin Brown of Herndon, Roger L. Odell of Seelyville, Arthur L. Ohl of Bloomsburg, and Mr. R. T. Jones, Director of Agricultural Development for PP&L, who presented the awards for the local utility.

LANCASTER FARMING  
Classified Ads Pay

**Security Credit  
From Farm Land  
Rental Explained**

Whether or not you get social security credit for your income from land you rent to someone else for farming depends on the rental agreement and on how much you participate in the operation and management of the farm, says M. S. Gleaton, manager of the Lancaster social security office.

Under some circumstances, your income from the land may be "rental income" and not covered by the law, under other circumstances your earnings will be considered "earnings from self employment" as a farmer.

If you simply rent the land in return for cash or a share of the crops or livestock and you take no part in the production or management of the production of the crops or livestock, then the cash or crop share you receive is rental income and it does not count toward social security.

But for taxable years ending after 1955 you can get social security credit for your income from land you rent to someone else under an agreement that you will "materially participate" in the management or production of the farm commodities.

What do you have to do to "materially participate" in the management or production?

First, there must be an arrangement between you and the renter that you will take part in the management or production. This arrangement may be either written or unwritten.

Second, you must actually take some part in the production or management of the production.

Even if you don't actually do any physical work you may be materially participating in the production or management of production if you:

Advise and consult regularly with the person who rents the land on the operation and management of the farm. Inspect the production activity regularly. Furnish part or all of the equipment, machinery, or livestock. Pay part of the expenses of production.

Gleaton pointed out that each of these must be considered, together with any work you may do on the farm and management of the enterprise. It's not

necessary that you do everything listed above to qualify, in some cases it is sufficient if you have an arrangement to participate in the farming and you actually perform some of these activities.

**MAR-GRO Vitamin Supplement** Your cattle and hogs need  
**DUTCH BELL** for Dairy  
**BETTER BEEF** for steers and  
**TRIPLE RICH** for Hogs  
We also have the famous  
**DAN PATCH HORSE POWDER**  
Manufactured by Mar-Gro  
Mfg. Co., R2 LANC.  
**AARON S. MARTIN**  
DISTRIBUTOR  
R1 EAST EARL

**RESCUER HIT**  
AUSTIN, Texas — Asked by a mother to help her find her son after a Cub Scout meeting, Bob Jenkins, 9-year-old Cub Scout, spotted the child, Roger Erickson, Jr., 5, in the middle of the street. Bob ran out, snatched the boy and pushed him to safety, but was struck by an auto. He suffered a fractured arm.

**MOM'S LOADED**  
Mrs. Smith, her arms filled with groceries, boarded the bus, followed by her 6-year-old daughter, who carefully dropped the fares into the coin box. "I'm paying the fares today," she explained in a voice that carried to the very back of the bus, "cause Mom is loaded."



Q. My layers seem rundown. What can I do to help them?

A. My advice is, use Dr. Salsbury's Avi-Tab. This appetizing tonic for poultry builds up run-down birds, perks up lazy layers. Just mix Avi-Tab in the mash for 10 days and see the difference. Keep egg production high, save yourself loss from culls. Use Avi-Tab regularly and practice good management. Follow up any disease treatment with Avi-Tab!

**BE ON THE ALERT!** When You Need Poultry Medicines Ask For  
**DR. SALSBUARY'S**  
REP.  
**F. W. Fisher**  
Phone OL 6-2182 Leacock, Pa.

**ATTENTION!  
ALL FARMERS!**

52 Weeks of



**ONLY \$2**

Join the thousands of farm families who get **LANCASTER FARMING** by mail **EVERY WEEK.**

PUBLISHED EVERY FRIDAY . . .

**Order Your Subscription Now!**

**LANCASTER FARMING**  
QUARRYVILLE, PA.

**1 year \$2.00**  
**52 Issues**

Please put my name on your list of new subscribers for a one year subscription

—Enclosed find check, cash, or money order for \$2.00.

—Bill me later.

Name . . . . . (Please Print)

Address . . . . .

**Authorized Dealers**

- \* Master Mix
- \* Ferguson Equipment
- \* Lincoln Welders
- \* Thermopane
- \* Universal Milkers
- \* Miller's Insecticides
- \* Koppers Creosoted Posts
- \* Wirthmore Feeds
- \* Haverly Bulk Tanks
- \* Sauder Loaders
- \* Anhydrous Ammonia
- \* Wheel A-Way Egg Washers
- \* Irrigation Equipment
- \* DeKalb Chix & Started Pullets

**HIESTAND Inc.**

**MARIETTA**  
HA 6-9301



THE EMBLEM OF QUALITY and SERVICE

**Wolgemuth Bros., Inc.**

Florin, Pennsylvania

Phones: Mount Joy 3-9551 and 3-8311