

## For Farm Women . . .

(Continued from page 8)

From R3 Lititz, Mrs. Dale L. Landis writes:

Dear Folks of Lancaster Farming: We are getting your paper and think it is the best good little farm paper you can lay your hands on. I especially enjoy the recipes, since I am a Farmer's Wife and love to cook and bake. I am making a scrapbook of a lot of the recipes. I love to try new recipes. I also make Wedding Cakes and decorated kinds of cakes, also entertain a lot at our outside fireplace and patio. (An outside patio is one of the nicest things you can have on a farm; when you want to have a lot of friends get together. I would like to share two of my favorite recipes with my friends:

### BAKED BEANS

Mrs. Dale L. Landis, R3 Lititz

(You may use kernel beans which have been cooked soft), or baby lima beans also, but soak overnight first)

One and one-half quart cooked beans

Salt and pepper

Three tablespoons brown sugar

Two tablespoons molasses

One teaspoon mustard

One teaspoon Worcestershire

Sauce

Catsup — enough to make juice

Fry one onion and one-half

pound bacon together, add to

beans.

### HEAR

The Mennonite Hour  
Each Sunday

Lancaster WLAN 12:30 P. M.  
Norristown WNAR 8:00 A. M.  
Hanover WHVR 1:00 P. M.

## Manheim Holstein Champion



Ira Welk, R1 Strasburg, receives the Weidman and Hershey Trophy for showing the grand champion Holstein at the 1956 Manheim Community Farm Show. With him are A. H. Weidman and J. Roy Hershey. (Lancaster Farming Staff Photo).

I bake these about three hours in the oven or put on outside fireplace a couple of hours. Very good on these cool evenings.

### BARBECUED HAMBURGER

Mrs. Dale L. Landis, R5 Lititz

Three pounds hamburger

Two tablespoons brown sugar

Two tablespoons vinegar

One tablespoon mustard

One teaspoon Worcestershire

Sauce

One and one-half cup catsup

One onion, fried brown

Fry hamburger until it has lost its raw red color. Add other ingredients and simmer 30 minutes on stove or outside fireplace.

That's about it until come Friday a week we'll see you again.

### FARM WOMEN 11-12 VISIT COUNTY HOME

Members of Societies of Farm Women 11 and 12 distributed cup cakes and ice cream to residents of the Lancaster County home yesterday.

### Winter Squash Best If Heavy for Size

Choose winter squash that's heavy for its size.

That's the way to get a tasty squash, says Elsie Bamesberger, extension consumer education specialist of the Pennsylvania State University. Hubbard, a popular variety, may be gray-green or blue-green in color with a rough, thick skin.

Other points to look for in a winter squash are a hard rind and skin free from blemishes. All types except the Butternut squash should have a hard rind.

## GREIDER LEGHORNS

WIN

### 1956 PA. EGG LAYING TEST



THIS PEN OF GREIDER SUPER-CROSS LEGHORNS LAID 3823 EGGS FOR 4097.65 POINTS TO WIN THE 350 DAY PENNA. EGG LAYING TEST.

ALSO . . .

★ 3rd in NATION all tests, all breeds and strains

★ 294 eggs per bird housed in 350 days

★ 100% liveability

★ 25.6 ounces per dozen — average egg size

★ 1st in egg quality 1955—4th in 1956

GREIDER LEGHORN FARMS, INC.

MT. JOY PH. 3-9900

### Today's Pattern

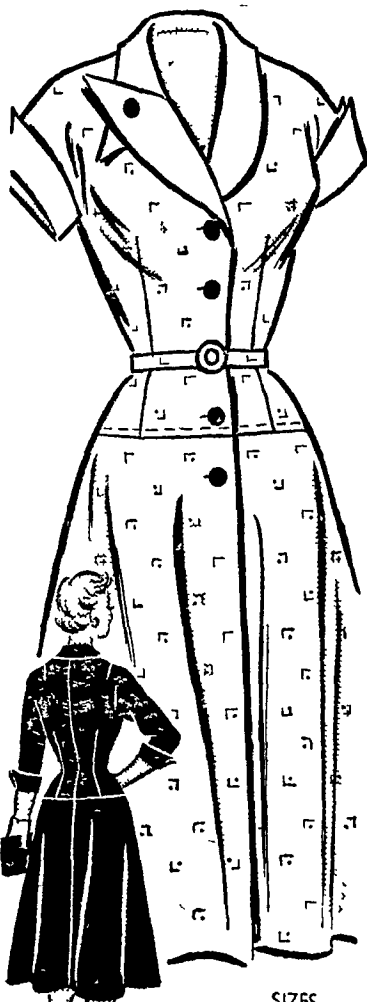

9002 14 1/2 - 24 1/2  
by Marianne Martin

Pattern 9002: Half Sizes 14 1/2, 16 1/2, 18 1/2, 20 1/2, 22 1/2, 24 1/2. Size 16 1/2 takes 3 1/2 yards 35-inch fabric; 7/8 yard contrast.

Send Thirty-five cents in coins for this pattern—add 5 cents for each pattern if you wish 1st-class mailing. Send to 170 Newspaper Pattern Dept., 232 West 18th St., New York 11, N. Y. Print plainly NAME, ADDRESS with ZONE, SIZE and STYLE NUMBER.

## Farm Women's Society News

### FARM WOMEN 1

#### ELECT ON BUS

Mrs. J. Howard Wolf will head the Lancaster County Society of Farm Women No. 1 during the coming year as president. She was elected by farm women of the Lititz area while the society was on a bus tour of Longwood Gardens at Kennett Square Saturday.

The next meeting of the Society will be Nov. 10 at the home of Mrs. C. H. Nissley, Lititz.

Other officers elected were Mrs. Clayton Sangrey, vice president, Mrs. Henry Burkholder, second vice president, Mrs. Abram Bollinger, recording secretary, Mrs. Raymond Newcomer, corresponding secretary and Mrs. Martin Moore, treasurer.

PARIS, Ky. — A man, running for shelter during a rain, collided with a low-flying blackbird. Result: The bird fell to the ground dead and the man suffered a laceration on his forehead.

### FARM WOMEN 6 TO

#### HOLD BOX LUNCHEON

Lancaster County Society of Farm Women No. 6 will hold a box luncheon meeting Saturday, Nov. 10 at 2 p.m. in the Elizabethtown First National Bank education building.

The Rev. James Kieffer, missionary on furlough from Germany, will be guest speaker.

Named president for the coming year was Mrs. Elvin Keener, R2 Elizabethtown. Others elected were Mrs. Samuel Myer, vice president, Mrs. Daniel Eshelman, recording secretary; Miss Katie O. Miller, corresponding secretary, and Mrs. Harry Longenecker, treasurer.

On Oct. 30, the following members will assist in the preparation of Christmas seals for mailing at Rossmere Sanatorium: Mrs. Clayton Frey, Mrs. Elvin Keener, Mrs. Jere Hossler, Mrs. Esther Brill and Miss Miller.



just for coming in to see the

NEW **Siegler**  
HOME HEATER

with the miracle of  
"TRAVELING  
FLOOR HEAT"

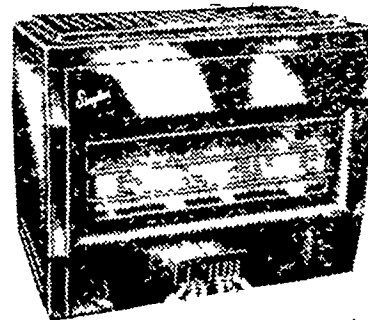

SIEGLER  
GAS HEATER

KING SIZE TRADE-IN!  
FOR YOUR OLD SPACE HEATER

Small Weekly Payments

This week only . . . at . . .

**L. H. BRUBAKER**

350 Strasburg Pike  
Lanc. Ph. 3-7607  
Strasburg OV7-2305

Lititz R. D. 3  
Ph. 6-7766