

R. Dorsey Watkins, U. S. District judge:
"One the basis of statistics, one of every ten persons in the United States will need some kind of treatment for mental illness."

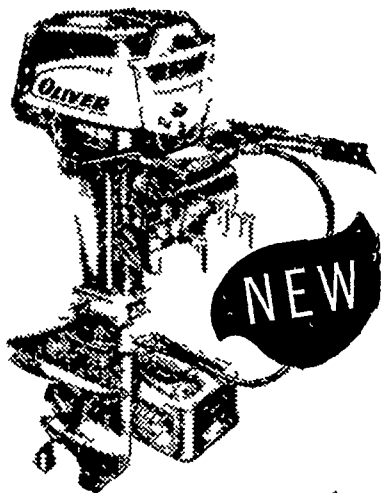

OLIVER OUTBOARD MOTORS
GIVE YOU MORE V.P.H.*

MORE Quiet power!
MORE Exclusive features!
MORE Style!
MORE Dependability!

*(Value Per Horsepower)

**Chas. J. McComsey
And Sons**
Hickory Hi'l
Ph. Oxford 677J3

Apple Crop in State Declines By 2.5 Million

HARRISBURG — In its first estimate of the season on Pennsylvania apple production the State Department of Agriculture today announced a commercial crop of four million bushels, 2,500,000 under last year. Late May freezes and poor pollination are responsible for the drop, observers said.

The estimate is nearly two million bushels under the 10-year 1945-54 average, according to Federal-State surveys.

The Pennsylvania peach crop is estimated at 2,300,000 bushels compared with 2,900,000 last year and the average of 2,311,000 bushels.

Sweet Cherries Drop

Production of sweet cherries is estimated at only 400 tons compared with 1,300 tons last year and the average is slightly more than 1,000 tons.

Farm Compensation Insurance

There are more accidents in farming than in any other business!

Protect yourself with a policy in the
P. T. F. Company
SEE

John F. Weaver Co., Inc.
202 Fulton Bldg.
Lancaster Ph. 2-6912



Here is a sight familiar to many a Lancaster County visitor, the Town Clock at Gap, towering above the horizon of the

two hills that dip to give the town its name. (Lancaster Farming Staff Photo).

Red cherry picking is now underway with the crop estimated at 6,500 tons, just one-half of 1955 production of 13,000 tons. The 10-year average is 7,260 tons.

First estimates of the season on grapes are for a crop of 23,500 tons, the Department said. This compares with 24,000 tons last year and the average of 17,900 tons.

The sharp declines in apples and cherries have hit some growers rather seriously, observers said. Cold and wet weather during April and May delayed blooming but the freezes of late May caused great damage and prospective yields dropped sharply. In many sections poor pollination was an important factor, the Department said. Conditions in June were generally favorable.

A heavy June drop of apples was expected and realized. Spraying operations brought

down many tiny apples in some orchards. Prospects are spotty with the Berks-Lehigh fruit belt showing more promise than other commercial areas, it was said.

Nehru urges the West to respond to Soviet amity bids.

The American Magazine is to be dropped after August

QUARRYVILLE CONCRETE PRODUCTS COMPANY

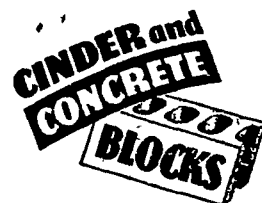

A. H. BURKHOLDER—Ph. 175
Chimney Block and Lintel.
Steel Sash, Cement Paint.

Phone 109R2

EXCAVATING

Donald C. Walter

TRENCHING — BACKFILLING
LOADING AND GRADING

Willow Street R1,

Ph. Lanc. 3-1187

O&D Shavings

... for clean, dry houses, excellent fertilizer, and real savings for you ...

Phone: MANHEIM

5-2305

Prompt Delivery Service!

A Ton of SHAVINGS goes twice as far ...

O & D Sawdust Co.

109 North Main Street

MANHEIM, PA.

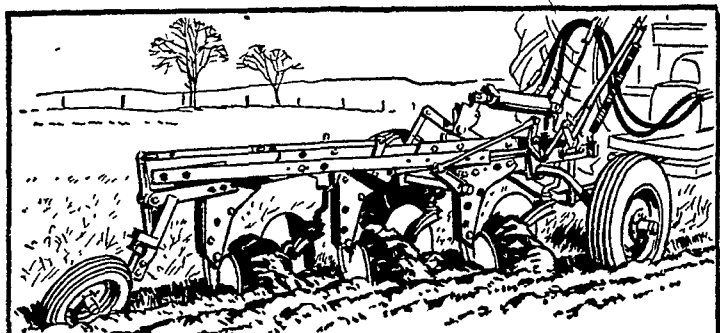

You Can Change

NEW OLIVER TRUSS FRAME PLOWS

in Size and Cutting Width

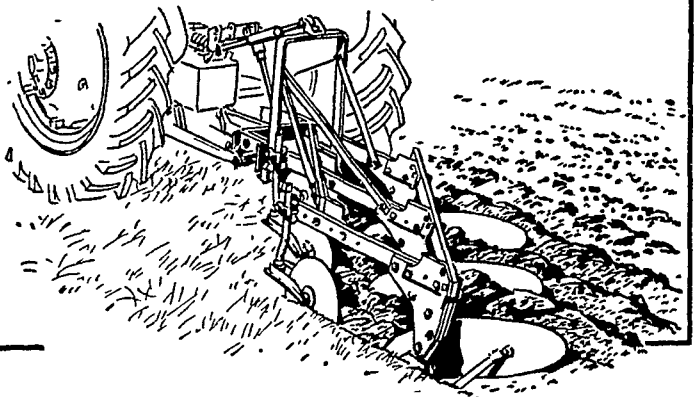

Both these new Oliver truss frame plows—the 2-3 bottom No. 4240 and the 2-3 bottom No. 3240 for 3-point hitches—are convertible. Add a bottom, take one off—or set them to cut 12, 14 or 16 inches—to suit field conditions, to fit your power. You can do it yourself easily—in a few minutes.

Both have extra-big passageways for trash—greater clearance beneath the beams, more furrow turning space. Come in and see for yourself. See the constant lift, Raydex trip-spring bottoms that release, ride over objects. No damage, rehitching or recoupling.



E. L. Herr
Peach Bottom

N. G. Hershey & Son
Manheim, RD. 1

Farmersville Equipment Co.
Ephrata, R.D. 2

Chas. J. McComsey & Sons
Hickory Hill, Pa.

Warwick High Will Enroll 21 in Vo-Ag

With Robert Henny as instructor, Warwick High School in Lititz will offer vocational agriculture for the first time this

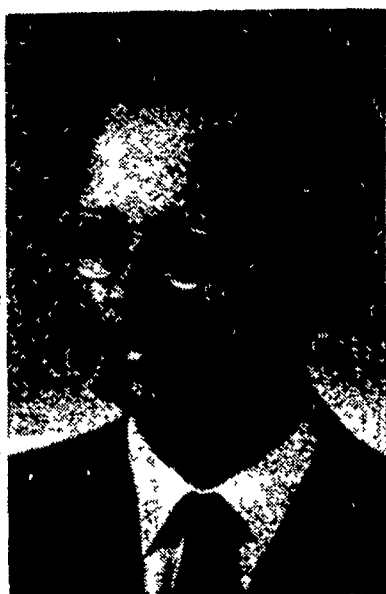

RALPH BITLER, JR.

fall. Mr. Henny is from Dallas in Luzerne County, and has started students on their on-farm projects.

Mr. Henny is a graduate of Pennsylvania State University, and served in the U. S. Navy from 1950 to 1954. He was graduated this spring with a degree in agricultural education and sciences.

In Quarryville, Ralph Bitler, Jr., has been appointed to the vo-ag faculty of the Southern Lancaster County Joint School. He will serve with Jackson H. Owen and Luther D. Peck. Mr. Bitler, a native of R4 Marshallton, will receive his bachelor of science degree from the Pennsylvania State University this August.

Wolgemuth Bros., Inc.



FOR

POULTRY & LIVESTOCK

Florin, Pennsylvania

Phones: Mount Joy 3-9551 & 3-8312