

It's The Law

"It's the Law" with simple answers is offered by LANCASTER FARMING in cooperation with the Pennsylvania Bar Association. General interest questions are welcomed, and will be answered as soon as possible. Letters must be signed. Answer will not be published on a specified, requested day. Questions cannot be answered by mail, and LANCASTER FARMING will reject any inquiry which is not of general public interest. Address all inquiries to "It's the Law," LANCASTER FARMING Quarryville, Pa.

Q I opened a can of tuna fish and while eating it something got stuck in my throat I went to the doctor and he took a splinter from my tongue. I had X-rays taken but nothing shows. I know I swallowed some of this foreign material. I am afraid that some damage may happen to me later on The tuna was imported from Peru. Is there any legal action I could take against the manufacturer or importer?
R. T. S.

A. You can make a claim or institute suit against the manu-

What's Your Pick?

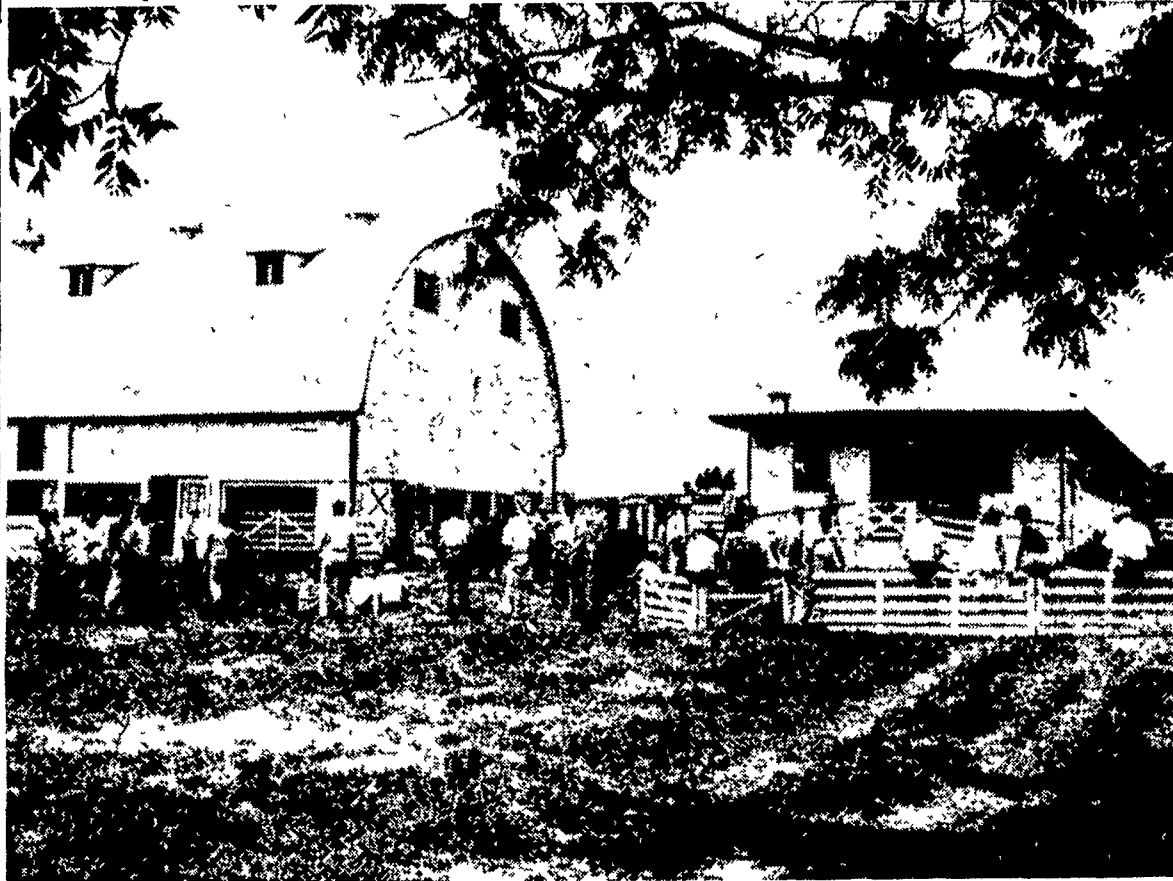

Many youthful 4H judges were asking themselves and their neighbors that question Tuesday during 4H livestock judging sessions on Stauffer's Homestead Farm, R-1 East Earl. Here Angus steers

are paraded past on the grassy slope overlooking one of Lancaster County's productive valleys. (Lancaster Farming Staff Photo).

Strawberries Good As Ever, Lutzes Say

Seventy pickers are busy in the ten-acre strawberry fields on the farm of Charles Lutz two and one-half miles south of Nine Points in southeastern Lancaster County.

Mr. Lutz's son Arden advises Lancaster Farming there will be two more weeks of picking after this, and "this crop is every bit as good as in other years, despite the frost. Quality and yield are just as good"

Local labor, picking for an Adams County cannery, turns an estimated 125 crates per day.

Five men and a woman became the first to receive the new degree, Associate in Agriculture, at the Pennsylvania State University on June 9

Dr. D. R. McClay, director of short courses, said these six had completed requirements under the previous two-year Course in Agriculture. Officially the new two-year program begins with the Fall Semester, with considerable flexibility of training.

Brubaker Plumbing and Heating

Your Factory Authorized Frigidaire Dealer

Located on the Old Harrisburg Pike & Rohrerstown Rd. Announces the appointment of

Roy Shaubach

To Their Frigidaire Sales & Service Division

Roy will be happy to discuss your Electrical Appliance needs with you.

Call Lanc. 4-1631 or 7-8501 or stop in at our showroom

facturer the importer, or the owner of the store from which you brought the can of tuna fish containing foreign material. The value of your claim in settlement or at trial can best be determined by an attorney practicing in the community where such suit would be instituted.

Q. What is the lowest age limit in any State to be married without parents' consent?
M. W.

A. The States of Idaho, Illinois, Massachusetts, Michigan, North Carolina, and South Caro-

lina permit marriage without consent of parents if both parties are 18 years of age. Louisiana permits marriage without consent of parents if male is 18 and female 16.

Q In buying something on time the company sent me a book in the amount of \$14.16, which I paid off in 24 payments. But now they claim they made a mistake and that I was supposed to pay more. Can they compel me to pay though the mistake wasn't my fault?
A. R.

A Yes, if an actual mistake was made and you owe them additional money, you must pay them The fact that the company made a mistake is unfortunate but does not relieve you of the responsibility of repaying the correct amount

Q I am a widow with one married daughter and two grandchildren. I also have one sister, my father's aunt and stepmother's daughter If I die without leaving a will, who will inherit whatever my estate?
F. A.

A Under the Intestate Act of 1947, if you die without a Will leaving no husband to survive you, then your entire estate would go to your issue, viz, your married daughter. In order to insure the proper administration and distribution of your estate, you should consult an attorney to prepare a Will fully expressing your intention.

McCreary Wins Holstein Award, One of 32 Here

BRATTLEBORO, Vt — For the second year, Harry A. McCreary, Cross Creek, Pa., has qualified for the Progressive Breeders' Award, presented by The Holstein-Friesian Association of America. This honor, the highest honor, the highest recognition bestowed upon a breeder of registered Holstein-Friesian dairy cattle, has been achieved by only 304 Holstein breeding establishments in the entire nation, and Mr. McCreary is one of 32 in Pennsylvania to be so recognized.

MATURE LEMONS

Deep yellow-colored lemons are usually more mature and not so acid as those of lighter color, points out Elsie Bamberger, Penn State consumer information specialist.

66,000 Rabbits Are Trapped In Cities

According to officials of the Lancaster County Sportsmen's Association, returns show that almost 60,000 rabbits were live-trapped from cities, gardens, nurseries and other places in Pennsylvania early this year.

A spokesman stated the rabbits, caught in localities where they cause damage to plants, are released in open hunting territory where it is hoped they will provide enjoyment for sportsmen in the fall.

QUARRYVILLE CONCRETE PRODUCTS COMPANY

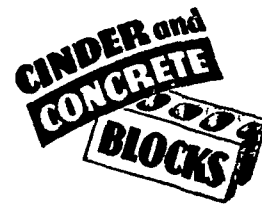

A. H. BURKHOLDER—Ph. 175

Chimney Block and Lintel. Steel Sash, Cement Paint.

Phone 109R2

Protection Since 1886 . . .

THE MANOR MUTUAL FIRE INSURANCE COMPANY

OFFICES AT

Room #300 Coho Building 53 N. Duke St. Ph. 3-6503 Lancaster

PUMPS

FOR EVERY FARM HOME

AND

INDUSTRIAL NEED

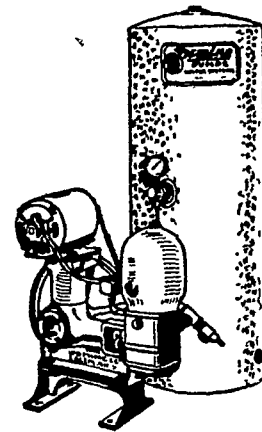

HERR THE PUMP MAN

211 N. Ann St. Lancaster, Pa. Ph. 3-3694

See Us For . . .

New and Used Balers International and New Holland FARM MACHINERY of all kinds

D. L. Diem & Sons

LITITZ

Ph. 6-2131

EXCAVATING

Donald C. Walter

TRENCHING — BACKFILLING
LOADING AND GRADING

Willow Street R1,

Ph. Lanc. 3-1187

ICE-BALLS will fall between NOW and HARVEST Time

Buy Hail Insurance on Growing Crops
Call

BROWN & MC CARTER

33 North Duke St. Lancaster, Penna.
Telephone 2-1712