

For the Farm Wife and Family

Miss Elsie M. Eshelman, R1 Mohnton, 1955 Pennsylvania State Poultry Queen, has been named assistant extension home economist for Lancaster County to serve during the summer months.

Miss Eshelman is completing her junior year in home economics at the Pennsylvania State University of Agriculture. Now 19, she is the daughter of Mr. and Mrs. H. Scott Eshelman, operators of a dairy, poultry

and vegetable farm. Her sister, Mrs. Alice Gregory, is assistant extension home economist in Berks County.

She will assist Miss Ruth K. Kimble, home economist, in conducting 4-H Home Economics projects. It is expected a full-time assistant will be named for Lancaster County by September

Our free subscription this week goes to Mrs. Ben Myers of Bainbridge, who sends a nice

Free To Women...

One year charter subscription to LANCASTER FARMING to one housewife each week who submits the best letter . . . recipe . . . home-making hint. Send your letter to LANCASTER FARMING, Quarryville, Pa.

letter and a recipe "I've enjoyed reading Lancaster Farming very much, and am submitting a recipe for

BACON AND POTATO BAKE

Four large potatoes, pared
Three onions, sliced
One-third cup flour
One tablespoon salt
One-fourth teaspoon pepper
One teaspoon celery salt
One-half pound bacon
Water

Cut potatoes in quarters. Sprinkle with flour and seasonings. Add water to half the depth of the vegetables. Arrange slices of bacon on top. Cover with lid or pie plate, and bake in 400-degree oven 30 minutes. Uncover and continue baking for 20 minutes more.

Nice letter this week from a good New Holland reader, Mrs. Amos L. Mentzer, R2, who writes

"Dear Editor of Lancaster Farming: Having subscribed for your paper, we enjoy it very much, and wish you continued success in your new

Farm Women 17 to Entertain 19 June 7

Farm Women's Society 17 will entertain Society 19 on Thursday, June 7, at the New Providence Elementary School. Hostesses will be Mrs. Stanley Stauffer, Mrs. John Stoner, Mrs. Melvin Marron and Mrs. Landis Kreider.

Mrs. Stoner will be in charge of the music. Games will be in charge of Mrs. Robert Burkins. The advertising committee consists of Mrs. Ernest Shaub, Mrs. Everett Kreider and Mrs. Richard Lefever.

SAVE AND EARN

With Lancaster's Oldest Building and Loan Association

4% currently paid on installment shares

3% on full paid shares - payable semi-annually

3% on optional shares credited semi-annually

Your money invested in first mortgages on Lancaster County homes

American Mechanics Building and Loan Association

Call or See Joseph R. Byars, Attorney,
58 N. Duke St., Lancaster, Pa.

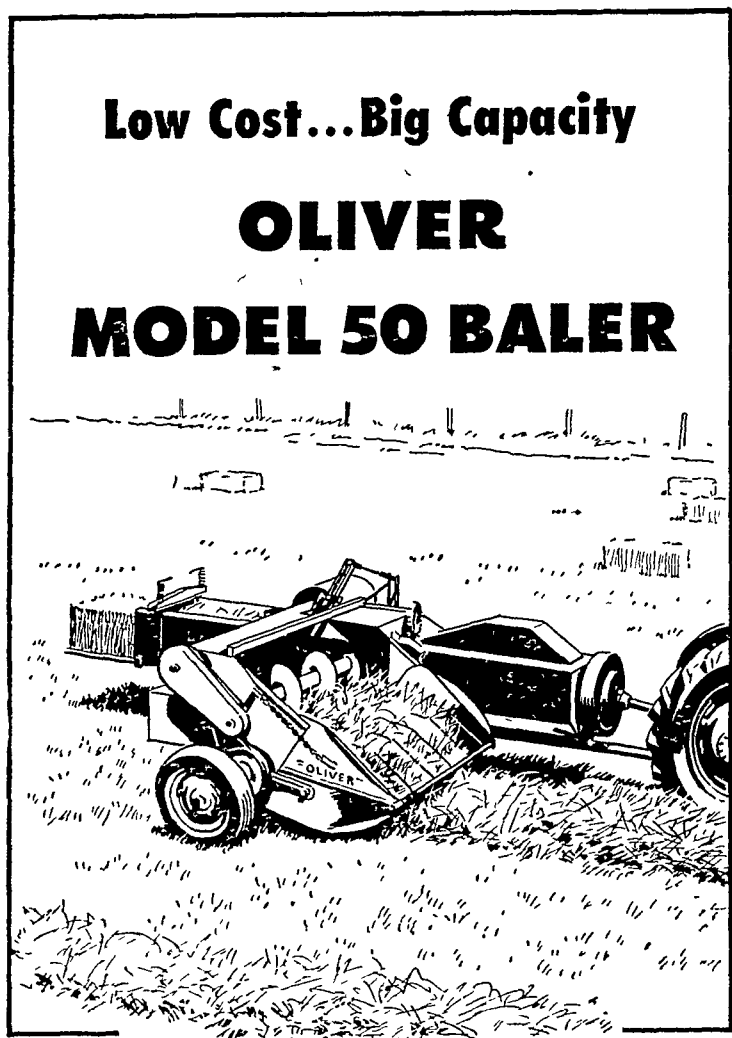

Low Cost...Big Capacity OLIVER MODEL 50 BALER

You bale up to 9 tons per hour with the Oliver model 50. Handle hay gently from pickup to finished bale, save more leaves, more of your crops' goodness. You get neat, twine-tied, sliced bales that store and feed easier. Your choice of separate engine or power take-off operation. The Oliver 50 ties bales 14 x 18 x 12 to 50 inches. Has a special safety device that keeps the plunger from hitting the needles. Most important—the model 50 is a baler the average farmer can afford. Stop in and see it today.



Farmersville Equipment Co.
Ephrata, R.D. 2

E. L. Herr
Peach Bottom

N. G. Hershey & Son
Manheim, RD. 1

Today's Pattern

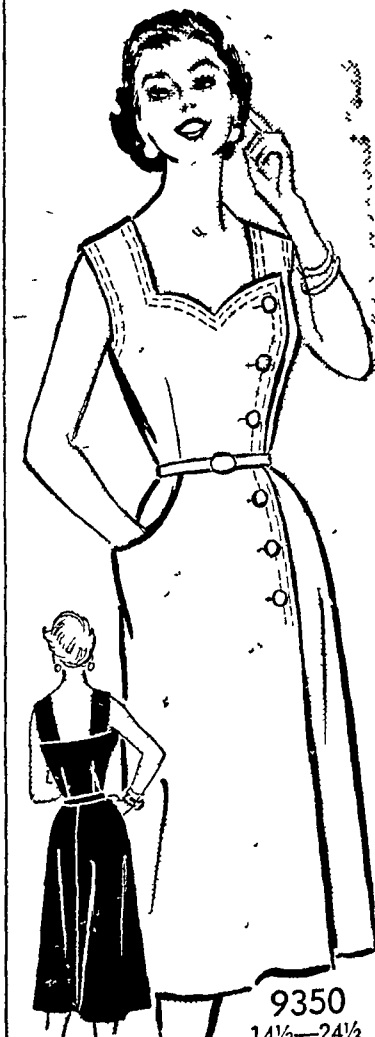

9350
14½—24½
by Marian Martin

Pattern 9350 (for shorter fuller figure) Half Sizes 14½, 16½, 18½, 20½, 22½, 24½ Size 16½ takes 3½ yards 35-inch

Send Thirty-five cents in coins for this pattern—add 5 cents for each pattern if you wish 1st-class mailing. Send to 170 Newspaper Pattern Dept., 232 West 18th St., New York 11, N. Y. Print plainly NAME, ADDRESS with ZONE, SIZE and STYLE NUMBER.

REFLECTION

I love the things called commonplace —
The feel of wind upon my face,
The beauty of the sunset's afterglow,
Moonlight glinting on silver snow:

The chirping of crickets when day is done,
The birds' early chatter to welcome the sun,
Soft falling snowflakes drifting down,
The scent of rain on earth, dry and brown.

Twilight flickering on the wall,
Bright-hued leaves in early fall
Stars sprinkled thickly in heaven's dome.
And last but not least, I love a home.

venture. I am sending the following

HOUSEHOLD HINT

When mincing onions, turn on your kitchen fan and your eyes won't burn.

With the strawberry season approaching, she adds, here are two very delicious recipes:

STRAWBERRY WHIP

One box frozen strawberries,
10 ounces or more
One box strawberry Jello

One pint whipped cream
Thaw berries and crush. Bring berries and juice to a boil and add to box of Jello. Cool, and when it begins to thicken, beat until fluffy and add whipped cream

This can be served in sherberts or cut a large angel food cake crosswise and put in center and on top.

STRAWBERRY CHIFFON PIE

One envelope gelatin
One-fourth cup cold water
(Continued on page seven)



TITE-ON SHINGLES

(Each Shingle Locked Down)

Resisted Hurricane Hazel

Especially designed for re-roofing over old wooden shingles and other types of roofing. We do the job for you with men who know how! 1000's of satisfied customers!

FREE ESTIMATES!

EASY TERMS IF YOU DESIRE!

PAUL CLUCK - EAST PETERSBURG, PA.

Roofing - Siding - Spouting
Storm Windows and Doors
Phone Lanc. 2-6124
Or Landisville 2897

See Our Display Stand any Tuesday Eve. at Roots Country Mkt. East Petersburg.

FOR GREATER YIELD

Pasture, Small Grain
and Corn

MATHIESON



ANHYDROUS AMMONIA

82% NITROGEN

Increase your yields and your profits.
Easily applied. Saves Time. Saves Labor.

DEALERS

L. H. BRUBAKER—R. 4, Lanc. & R. 3, Lititz

HIESTAND INC.—Marietta

SAUDER BROS.—New Holland

CUSTOM APPLICATORS

JESSE B. DOURTE
R3 E-Town 7-3881

AMOS N. MILLER
Strasburg OV 7-3630

ROY W. MARTIN
Marietta 6-9358

ROY ERB
Pequea

AMMON HOOVER
Lititz R3. Ph. 3-1743

HIESTAND INC.
Marietta 6-9301

L. B. BRUBAKER
Lititz R3 Ph. 6-7766

CLARENCE RUTT
New Holland 4-2721 or 4-9797

