

Poultry Center Ground Broken;

(Continued from page one)

Farming the poultry industry had decided to show the community "we're not thinking narrow terms alone."

First shovelfull of earth were turned Thursday by Dr. E. I. Robertson, president of the Lancaster County Poultry Association; Levi Brubaker, president of the Lancaster County Poultry Exchange, and Mr. Mortensen.

To date \$14,487.86 of the \$50,000 goal has been reached, and already power shovels have moved in to further turn the earth and create Lancaster Poultry Center. Through volunteer labor, as much as possible, the building will be constructed, with completion date tentatively set within six months. June 15 has been set as the deadline for pledges or donations to the Poultry Center fund.

MUSSER
Leghorn Chicks
For Large White Eggs
DONEGAL
WHITE CROSS
For Broiler Chicks
"Direct from the Breeder"
Phone Mt. Joy 3-4911



MOUNT JOY, PA.

Tuesday Sale Of Broilers Averages 20.85

Lancaster Poultry Exchange (Rohrerstown, Pa.) (Sales Report, sale 150, Tuesday, May 29, 1956) — Tuesday sales of poultry resumed at the Lancaster Poultry Exchange this week, with nine lots of a total 25,000 birds listed, eight lots totaling 20,200 offered and sold. Prices ranged from 20 1/2 to 21, averaging 20.85 cents.

There was no sale on the corresponding Tuesday of last year. Listings for next Tuesday's sale will be accepted until late Friday afternoon. For the following Thursday, listings will be accepted until late Monday afternoon.

Tuesday Sales

Here are Tuesday sales listed by lot number (each preceded by 29-), seller, with growers indicated in parentheses, amount and breed, age by weeks and days, buyer and price:

1, Henry Burkholder, 5000 Indian Rivers, 9-4, to C. F. Manbeck, Inc., 20 1/2; 2, Henry Burkholder, 5000 Indian Rivers, 9-4, to Roy E. Ream, 20 1/2; 3, Hendrik Wentink (Amos Stoltzfus, Jr.), 1200 White Vantress, 9-4, to Daniel K. Good, 21, lots three through seven by same consignors and growers 4, 1700 Red Vantress, 9-4, to Walter C. Melinger, 21; 5, 1000 Red Vantress, 9-4, to Producers Cooperative Exchange, 21; 6, 3300 Red Vantress, 9-4, to Producers Cooperative Exchange, 21, 7, 1000 Red Vantress, 9-4, to Producers Cooperative Exchange, 21, 8, James Mohan, 2000 White Vantress, 11-1, to C. F. Manbeck, Inc., 20 1/2, and lot 9, Arthur Lauf, 4800 White Vantress, 9-6, withdrawn prior to sale.

Sweet Potato Planting Time

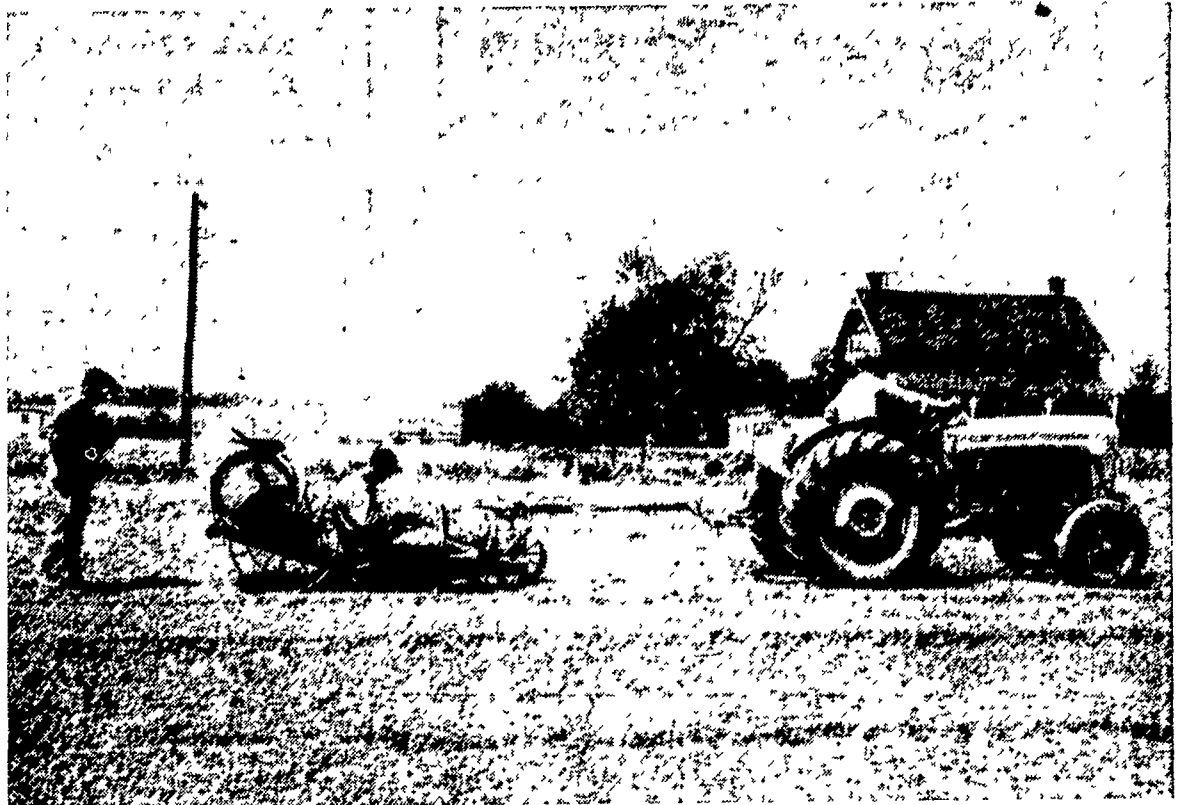

Last weekend was sweet-potato planting time at the farm of Paul Barley, R1 Millersville. Here he is shown behind the planter, where 4,000 Nancy Halls, Puerto Ricans and Jerseys were being planted. On the tractor is Mr. Barley's son-in-law

Louis Miller, on the planter, sons Roy and Harold Barley. Mr. Barley checks the work afoot. He's planting three and one-half acres of sweet potatoes this year. (Lancaster Farming Staff Photo).

Robert Kreider Heads Council

(Continued from page one) and Miss Lausch succeeds Jeanette Breneman, R2 Mount Joy.

Treasurer of the council last year, a position one brother held two years, Bob farms with his father on Route 72 south of The Buck where he and his family are hosts to Eike Franz-Georg Grevel, German exchange student. Now 20 years old, he finished high school in 1953 and he has three brothers, all of whom are active in club work.

Henry T. Moon, assistant state 4-H Club leader, instructed the new officers in their duties. Others assisting at the meeting in John Neff School, Neffsville, were Eilmore Griffith, R1 Ephrata; Isabel Myers, assistant state 4H club leader from Penn State; Mrs. Jean Singer Thomas, Manheim, and Hal Fox, assistant extension editor at Penn State.

Others Named
Other officers named include Stanley Longenecker, R1 Strasburg, vice, president; Marian Graybill, R3 Manheim, secretary; Donald Moore, R1 Quarryville, treasurer; Walter Augsburger, R1 Reinholds; song leader; Joanne Gamber, 2403 New Holland Pike, and Harold Frey, 345 Running Pump Rd., game leaders; and James Hess, R1 Strasburg, news reporter.

Other new Home Economics Council officers are Miriam Roland, R2 Mount Joy, vice president; Arlene Heisey, Florin, secretary; Nancy Newcomer, R2 Lititz, treasurer; Audrey Musser, Mount Joy, and Betty Umble, East Lampeter, game leaders; Esther Wolgemuth, Elizabethtown, song leader; and Lois Buckwalter, East Lampeter, news reporter.

President Signs New Farm Bill

(Continued from page one) ed. although Mr. Benson said it is conceivable that certain spring-planted crops might be plowed under, but this would be determined later by farmers and the USDA.

In addition to the \$12 million soil bank plan, the measure also contains provisions for a mandatory increase in feed grain price supports, a discretionary two-price plan for rice, and an increase in corn planting allotments from 43 million to 51 million acres.

Nikita S. Khrushchev, Communist Party leader. "All measures taken by the (Communist) Party during the past three years have been correct."

24-Hour Service
—on—
1956 AUTO TAGS
EDWARD G. WILSON
Notary Public
16 S. Lime St. Lancaster, Pa.

LOANS

For any farm purpose
Made the farmer's way

LANCASTER PRODUCTION CREDIT ASS'N.
36 E. Chestnut St.
Lancaster, Pa.
Ph. Lanc. 3-3921

We have for sale at all times

— Mixed Hay — Timothy
— Alfalfa — Straw — Ear Corn

Delivery anywhere in Lanc. Co. & Nearby counties
Our Prices Will Please You
We treat you right ALL-WAYS
Ph. STRASBURG OV 7-3211

The Esbshade Turkey Farm

Since 1890
Paradise Lancaster Co. Pa.

BUY ONE CAN... (REGULAR PRICE) GET ONE FREE!



CLEARSPAR VARNISH SALE

Take advantage of this Big Saving!

With the purchase of one can of BPS CLEARSPAR Varnish (any size) at the regular price, you get another can (same size) absolutely FREE.	YOU SAVE 100% DURING SALE
Buy this all-around Varnish Now—for Floors...Woodwork...Furniture. Fast drying...It won't scratch or mar white.	ONE GALLON—Regular Price \$6.69 Second Gallon FREE
	ONE QUART—Regular Price \$2.14 Second Quart FREE
	ONE PINT—Regular Price \$1.26 Second Pint FREE

THIS SPECIAL OFFER GOOD ONLY DURING SPECIAL SALE

Store Hours Effective June 1

Closed Wednesday Afternoon
Saturday Nite at 6 P. M.

GROFF'S HARDWARE

S. RAILROAD AVE., NEW HOLLAND Ph. 4-0851

LOOKING FOR RESULTS?

Try **WIRTHMORE**
HI-ENER-G 16

Here's what it will give you:

- ★ Greater returns over feed cost.
 - ★ Good performance in any climate, in pens or cages.
 - ★ Labor savings—easy to feed—a complete ration.
- Why not try it and check the results for yourself?

WIRTHMORE FEEDS



CLEM E. HOOBER
Intercourse
Ph. 8-3431
LeROY M. SENSENIG
Hinkletown
Ph. Ephrata 3-2009

HIESTAND, INC.
Marietta
Ph-6-9301
GLENN H. HERR
Manheim RD1,
Ph. Landisville 3547

