

Classified Advertising

PUBLIC SALE

Wednesday, April 11, at 10 a.m. at Blue Ball, Lancaster Co. Farm machinery and equipment, hardware, posts, hay and straw.

WE SELL ON COMMISSION
William Z. and Paul Z.
MARTIN

FOR SALE

MUSSER Chicks Mt. Joy 3-4911
Your results are what count!

You can't get better to save your life. Red Comet Fire Control Systems & Equipment. Box #456 Mountville, Penna.

MUSSER Chicks, Mt. Joy 3-4911
More poultrymen use Mussers!

FOR SALE OUTBOARD MOTOR
7 1/2 H. P. Martin Perfect \$75.
K. L. Herr 37 W. State St., Phone Quarryville 179.

Pollination Service—Get larger crops, put bees in your orchard Strong colonies for Rental James S. Messner Apiaries, Box 79, Bareville, Pa. Phone: Leola 6-8911.

100 Bushel Black Wilson Soy bean seed Home grown Harry Frank, New Providence (Near Fairview Church)

SPRAY CANPHOSAL for respiratory relief of poultry There is no cure! Cost, about \$1.00 per thousand birds Use Avi-Tab too in the feed See your Salisbury dealer for formula

FOR MUSSER—Your results are what count!
FOR MUSSER—More poultrymen use Mussers!

FOR SALE—New DeWalt 1/4 h p. radial saw. Regular \$239. only \$185. Bart's Repair & Service, 1952 Landis Valley Rd., Lanc. 2-1568.

POST HOLE DIGGING AND sheep shearing. Call evenings 7 to 8 Jonas Martin, Gap RI, Ph Hickory 2-4601.

LOGAN'S FAMOUS SEX LINKS unsold April 12—7000 as hatched 17c or all Pullets 28c. L. L. Logan, Kennett Square, Pa

FOR SALE. — Redwood Silo 10x28 ft.; also good feeding hay Contact Melvin C. Boyce, RD, Quarryville, Ph 274R31.

NEW AND USED Garden tractors and power mowers, Simplicity Sales & Service Frank K. Denlinger, Lampeter, Ph Lanc 3-0614.

USED SPRAYER — 12 1/2 gal Myers wheel barrow sprayer, 25 gal. Dobbins sprayer, 12 1/2 gal Lowell sprayer, 50 gal Iron Age sprayer Lester A. Singer, Ronks, Ph. OV 7-3226

Classified Advertising Rates

Use This Handy Chart To Figure Your Cost

Words	(1) Issue	(3) Issues
20 (Min.)	\$1.00	\$2.40
21	1.05	2.52
22	1.10	2.64
23	1.15	2.76
24	1.20	2.88
25	1.25	3.00

KEYED ADS (Ads with answer coming to a Box Number, % Lancaster Farming): 25c additional.

Send copy to the Classified Advertising Dept., LANCASTER FARMING, Quarryville, Pa.

Ads running 3 or more consecutive times with no change billed at 4c per word each time with 80c minimum

DEADLINE: Wednesday morning of each week's publication. Positive no ads accepted after 10:00 a. m. Wednesdays.

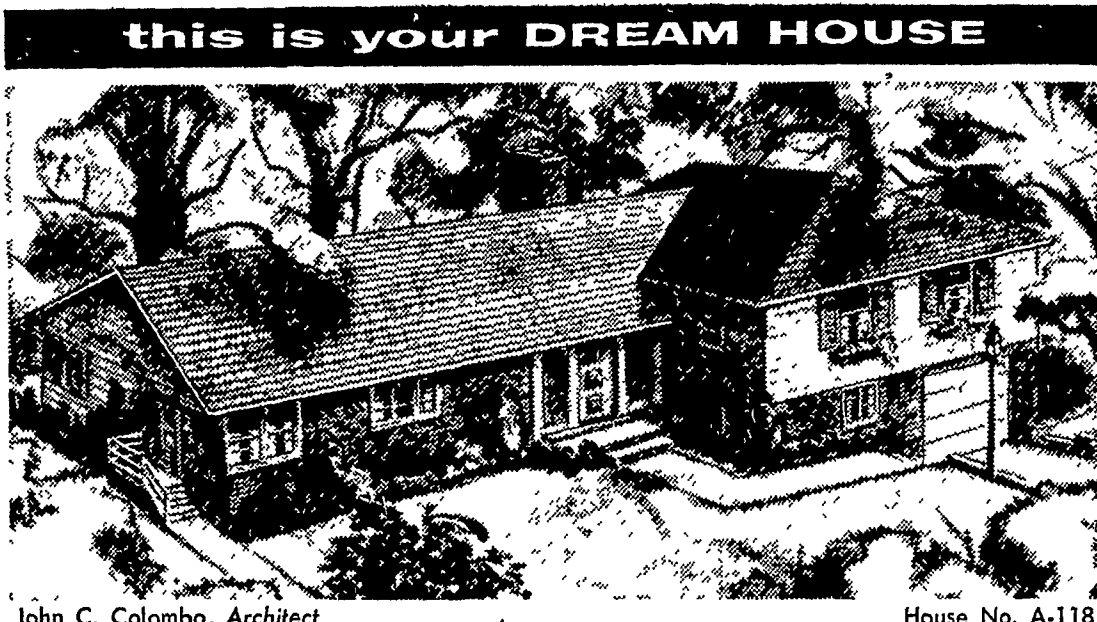

John C. Colombo, Architect

House No. A-118

Modern Split-Level

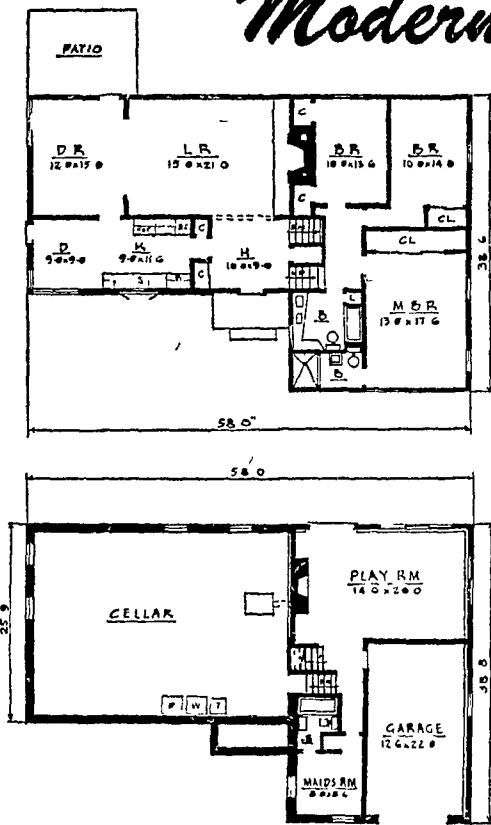

HERE is a home in the modern manner—a brick and siding, split-level beauty. There's a maximum of living comforts packed into this design. The huge living room is complemented by a rear picture window and the cheerful fireplace. The separate dining room adjoins the kitchen-dinette. Up a short flight of stairs there are three bedrooms. Besides having its own private bathroom, the master bedroom has a closet along one entire wall. For relaxation, entertaining or watching TV, there is a playroom, only a few steps away from the living area. There is another fireplace in this room and an entrance to the outdoors. An extra bedroom and bath on this level is ideal for a maid or guests. Don't overlook that large basement, so handy for storage, hobbies, or a workshop.

A king-sized sketch plan of this house is available to readers. Simply send 25c in coin to Modern Plan Service, Department 118, Lincoln Building, Mt. Vernon, N.Y.

70 sq. ft. Cubage 24000 cu ft

Changes in Beef Grades Due June 1

WASHINGTON — (USDA) — The Commercial grade of beef will be divided into two new grades designated as Standard and Commercial, the U. S. Department of Agriculture announced today. The present grades for beef are Prime, Choice, Good, Commercial, Utility, Cutter and Canner. The new grades will become effective June 1, 1956.

The division of the present Commercial grade is being made on the basis of maturity and the grade name "Standard" will be applied to beef from younger animals of the grade. The name "Commercial" will be retained for beef from mature animals falling in the present Commercial grade.

Proposed in November
This revision was originally

recommended by the Cattle and Beef Industry Committee and was published as a proposal in the November 15, 1955, Federal Register. Comments were received on the proposal for a period of 60 days. A substantial majority of the comments received from individuals and organizations was in favor of the proposal as published.

The present Commercial grade includes carcasses from animals within the full range of maturity as animals are marketed. It differs in this respect from the Prime, Choice and Good grades which are restricted to carcasses from relatively young cattle.

Increase Efficiency

It was the opinion of the Committee that it is impractical to merchandise, under the same grade designation, beef from young animals which may qualify for the Commercial grade with only a small quantity of fat together with beef from much older animals which is required to have a much greater degree of fatness. Also in some sections of the country where substantial

portions of the younger type of Commercial beef are produced and consumed, it is believed that some of this type of beef is not now being federally graded because of prejudice against the name "Commercial" which has come to be associated with beef from older animals.

It was the Committee's opinion that, if Commercial beef as produced from young cattle were segregated from that produced from older cattle and also given an appropriate name, a greater proportion of the younger beef would be federally graded. This would result in increasing the marketing efficiency for meat of this grade and be beneficial to both producer and consumer.

Not many employers have to worry lest an employe works too hard

Logan Chicks Go To Haiti by Plane

The second shipment of Logan Baby Chicks from Kennett Square, consigned to Larimer Mellon, Jr. for the Albert Schweitzer Hospital left Idlewild International Airport by Pan American World Airways early today and will arrive in Port-au-Prince later today.

An article "Miracle of the Spirit" in the April issue of Reader's Digest, tells what Larry Mellon is doing for the people of Haiti. Mr. Logan has received much satisfaction in knowing chicks he has produced in Chester County have had some small part in this great work.

WALL OVEN NEEDS PLENTY OF SPACE

In the kitchen where wall space is at a premium, a wall oven may not be practical, points out Doris L. Snook, extension home management specialist of the Pennsylvania State University.

Divided units take more space than a range. The surface unit takes about the same amount of space as burners on a range. But the oven takes an area that could be used for counters.

A wall oven also needs a counter at least 24 inches long right beside it. So unless a kitchen has plenty of space, a divided unit could prove inconvenient.

Mail Box Market

FOR SALE—Alfalfa Hay 1st, 2nd and 3rd Cutting, \$20 to \$25, also 12' truck body. Richard Barr, Phone Qu'ville 49R12.

FOR SALE.—2 range shelters. Good condition \$45 each. John B. Becker Bareville RDL. 1 mile north east of Oregon on Becker Road. Leola 6-3849.

FOR SALE.—Why not double your income and have two lamb crops a year? A prebred, registered, Dorset Ram for sale. He sired a 150% lamb crop this winter. A. Gilbert, HI 2-4512, R2, Gap, 1/4 mi. S. of Mt Vernon Inn.

FOR SALE—Alfalfa 2nd mixed Alfalfa Hay. Straw Phone Rawlinsville Butler 4-4755

WANTED TO BUY—Interested in a coolerator ice refrigerator that holds 100 lbs of ice in good condition I. W. Zimmerman, Ephrata R2 Box 31

FOR SALE—B N Farmall tractor in good condition (never used hard) with lights, cultivators and hoers. An excellent buy. 1/4 mile north of Leaman Place. Gordonville RD. Ernest Eshleman.

SUBSCRIBER'S BONUS!

Subscribe Now to Lancaster Farming and receive FREE one advertisement each month in our Mail Box Market:

Subscribers using the MAIL BOX MARKET will be governed by the following rules:

- ★ Limit your advertisement to five lines which means not over 25 words.
- ★ All Advertisements must be in our hands by Monday 6 P. M. or same will be held over for next week's paper.
- ★ Only one advertisement allowed each month.
- ★ No business advertisements accepted for this column.
- ★ You are allowed to run the advertisement only one time. Send in no duplication.
- ★ Please mail all advertisements care of MAIL BOX MARKET, LANCASTER FARMING, QUARRYVILLE, PA.

- 172 ACRE - PRODUCTIVE FARM

Located near Nottingham, good buildings, fine stream of water, excellent location.

We have a number of fine farms for sale. Contact us for information.

F. Frederick Breuninger
Realtor

National Bank Building Coatesville, Pa.
Phone 1980 Evenings 3456