

Classified Advertising

PUBLIC SALE

Wednesday, April 11, at 10 a.m. at Blue Ball, Lancaster Co. Farm machinery and equipment, hardware, posts, hay and straw
WE SELL ON COMMISSION
 William Z. and Paul Z. MARTIN

HORSE & PONY SALE

Mon. evening April 2, 1956
 At 6:30 P. M.
 Blue Ball, Pa Lancaster County
 Grand Opening of Sales Stables
 We sell on commission
PAUL Z. MARTIN
 PH. New Holland 4-7358

FOR SALE

SALISBURY'S 3-NITRO in your poultry, turkey, and swine feed gets you more meat, eggs and health for less. Cost 35c to 70c per ton. Not an antibiotic. Look on your feed tags and ask your dealer, or F. W. Fisher, Leacock, Ph Leola 6-2482.

MUSSER Chicks Mt. Joy 3-4911
 Bred to lay well thruout 2nd yr.

You can't get better to save your life. Red Comet Fire Control Systems & Equipment Box #456 Mountville, Penna.

MUSSER Chicks, Mt Joy 3-4911
 Crossed For Added Vigor!

FOR SALE OUTBOARD MOTOR
 7½ H. P. Martin. Perfect \$75
 K L Herr 37 W. State St, Phone Quarryville 179.

Pollination Service—Get larger crops, put bees in your orchard. Strong colonies for Rental James S. Messner Apiaries, Box 79, Bareville, Pa. Phone: Leola 6-6911.

Attractive Stationary and Greeting cards, sold singly or boxed. Mrs Tom Halladay, RD1, Kirkwood, Phone Kirkwood 34R12.

100 Bushel Black Wilson Soy bean seed. Home grown. Harry Frank, New Providence (Near Fairview Church)

USED MYERS 100 GAL General Purpose Weed Sprayer. Lester A. Singer, Ronks, Phone OV 7-3226.

MAN WOULD LIKE JOB ON beef or poultry farm with house. Two in family Write William Fick, Conestoga R1, Pa.

UNSOLD April 2-1500 Christie White Rock ccls 20c, 1500 Christie Hamp ccls. 20c. Breeder eggs were direct from Christie. Open dates for Sex Links mid-April. L. L. Logan, Kennett Square, Pa.

Classified Advertising Rates

Use This Handy Chart To Figure Your Cost

Words	(1) Issue	(3) Issues
20 (Min.)	\$1.00	\$2.40
21	1.05	2.52
22	1.10	2.64
23	1.15	2.76
24	1.20	2.88
25	1.25	3.00

KEYED ADS (Ads with answer coming to a Box Number, % Lancaster Farming). 25c additional.

Send copy to the Classified Advertising Dept., LANCASTER FARMING, Quarryville, Pa. Ads running 3 or more consecutive times with no change billed at 4c per word each time with 80c minimum.

DEADLINE: Wednesday morning of each week's publication. Postive y no ads accepted after 10.00 a. m Wednesdays.



Leo M. Zamory, Architect-Engineer

House No. A-106

L-Shaped Cottage

THERE'S something appealing and durable about America's justly famous Cape Cod home designs, and here is a plan that incorporates the best from Cape Cod architecture with the convenience and comfort of the newest ranch designs. All the features traditionally found in the best of America's homes can be found here—the separate dining room, only a step from kitchen and living rooms, the staircase in the center hall; the two main floor bedrooms each with double exposure; the thoughtfully-engineered L-shaped kitchen with its delightful breakfast nook. Much of the appeal of this house derives from its marvelous expansion possibilities. You can finish two more bedrooms upstairs and an extra bathroom. Truly, this is a home to grow in—a home keyed to your future.

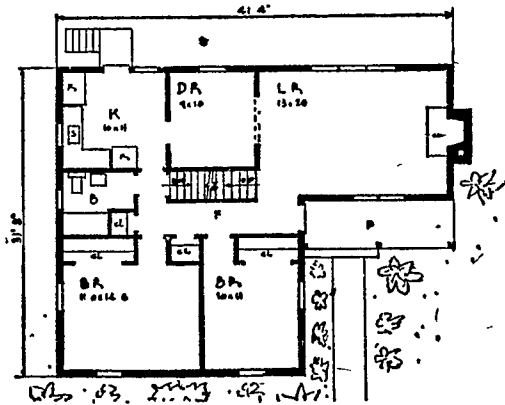

Area: 1484 sq. ft. Cubage: 23,022 cu. ft.

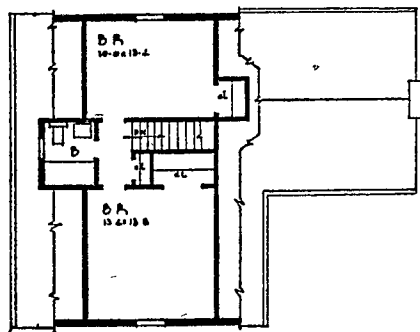

Actual working drawings of this house are available to readers at \$20.00 a set and \$5.00 for each additional set. Send check or money order to Modern Plan Service, Department 106, Lincoln Building, Mount Vernon, N. Y.

Flexible Price Props Junked By Committee

WASHINGTON — Rewriting the farm bill, a Senate-House conference committee Tuesday junked the administration's flexible price support measure, bringing forecasts from Secretary of Agriculture Ezra Taft Benson that a Presidential veto will follow.

Secretary Benson told newsmen he was disappointed, believing the President would not favor returning to a high, rigid price support system as existed during World War II.

A provision to support major crops at 90 per cent of parity was written into the measure. The "dual parity" plan, permitting farmers to use either the old parity formula or the new, whichever is higher, in figuring crop support levels, also drew fire from the Secretary's office.

It is figured the measure, as now proposed, would cost the Government an additional billion to \$1.2 billion yearly.

Congress started its nine-day Easter recess Thursday.

AND FEED BETTER

Johnnie had been disobedient and finally his teacher asked him to stay after school.

"Johnnie," she began, "I have to mark the report cards this evening. Now, what do you think I should do about yours?"

"Well," said the youngster, "I think you really ought to go home and have a good dinner and rest before you mark mine."

DON'T BELIEVE IT!

Intuition is that gift which enables a woman to arrive instantly at an infallible and irrevocable decision, without the aid of reason, judgment or discussion.

Mail Box Market

APPROX. 100 ft. of litter carrier track & cable \$15.00. Phone HI 2-4711

OLIVER HART-PARR 18-27—Tractor on steel with two row cultivator cheap. John M. Sauder East Earl R1, Pa.

1-54" YOUNGSTOWN KITCHEN—Sink. Like new. White porcelain with steel top and mixing faucets complete. Paul G. Leaman Peach Bottom R1 or Hensel 26R4.

ONE ALPINE DOE; one toggenberg, two good milkers-fresh 2 weeks; 1 doe kid nubian; 4 weeks old spotted B & White. Charles H. Heller, Sunny Side Pines, Manheim.

About Your Home

By FRANCES DELL

Is it time to report your house plants? You can divide house plants at any time of the year so there is nothing to stop you. It is not a hard job and requires little time.

First remove the plant from the old pot, soil and all. To loosen, turn the pot upside down and give it a quick sharp tap. The soil ball held together by the roots will come out intact. If you run into trouble removing the plant you can soak the pot and all in a bucket of water.

Shake Soil From Roots

Shake soil from the roots until you can see where the stems join the main plant. Look over these very carefully and select the sections of the plant with the best roots of their own

that you can remove from the old plant. You can often pull the sections apart gently. It may be necessary to cut the tangled roots with a knife.

After you have separated the plants, plant new sections just as you would any house plant. Use a porous potting soil, one that includes peat or compost. Firm the soil about the roots with thumbs and water well. Keep plants out of direct sun for a few days.

Dust Leaves Often

Try to give your plants the correct exposure. This can make all the difference in a healthy plant and one that makes a poor appearance. Feed house plants a whole plant food about once each two weeks. Some require more water than others — al-

ADMIRATION

"What did Father say when you asked him for my hand?"

"Oh," replied Augustus, "he did his best to be pleasant. He said there was something about me that he really admired."

"Did he say that?"

"Yes, my impudence"

ways water house plants according to their requirements. A good soaking once each week is about average.

Dust the leaves once each two weeks. Most plants take elements out of the air and if too much dust is allowed to collect on the leaves, the leaves will sicken and fall off.

SUBSCRIBER'S BONUS!

Subscribe Now to Lancaster Farming and receive FREE one advertisement each month in our Mail Box Market :

Subscribers using the MAIL BOX MARKET will be governed by the following rules :

- ★ Limit your advertisement to five lines which means not over 25 words.
- ★ All Advertisements must be in our hands by Monday 6 P. M. or same will be held over for next week's paper.
- ★ Only one advertisement allowed each month.
- ★ No business advertisements accepted for this column.
- ★ You are allowed to run the advertisement only one time. Send in no duplication.
- ★ Please mail all advertisements care of MAIL BOX MARKET, LANCASTER FARMING, QUARRYVILLE, PA.

- 172 ACRE - PRODUCTIVE FARM

Located near Nottingham, good buildings, fine stream of water, excellent location.

We have a number of fine farms for sale. Contact us for information.

F. Frederick Breuninger
 Realtor

National Bank Building Coatesville, Pa.
 Phone 1980 Evenings 3456