

# 148 Students Named to Dean's List

By Rob Coyle

Last semester was another great one academically for PSU Delaware County, with 148 students achieving Dean's List for Spring 98. Commitment to excellence and striving for the higher goal are important qualities in all of our students. These students rose to the top of their respective majors last semester by earning a 3.5 GPA or higher. They are:

Mary J. Arthur, Ronald S. Balick, Geoffrey C. Beaver, Kate E. Beavers, Sarah Ann Becker, Steven Bielski, Ryan L. Boldosser, Timothy J. Bonner, Paul D. Borish, Christie A. Boylan, Katherine S. Burns, Amy C. Byrne, Jill M. Callahan, Marissa A. Cangin, Theresa M. Carpenter, Megan M. Clossey, Elizabeth Dalziel, Leonard J. Damico, Robert L. Davis, Christina DiGregorio, Deana M. DiTullio, Walid Dimachkie, Natascha K. Doeller, Francis T. Donovan, Anthony T. Drames, Erin E. Dunn, Christopher M. Evans, John R. Fabry, Richard J. Farra, Nicole M. Fasano, Gina M. Ferrante, Rachael C. Fetterman, Curtis E. Fisher.

Stephanie Fitzgerald, James D. Fleming, Angela Foltz, Mandy

M. Garcia, Michael W. Garner, Christina M. Genetti, Jennifer L. George, Kristen L. Gober, Jennifer M. Gorman, Beverly V. Green, Stephanie M. Greenburg, Ramchandra R. Gupta, Christopher A. Hamm, Stephen W. Hartley, Judy A. Hendrickson, Henry J. Herman, Christine C. Herzog, Kelly A. Holmes, Justin D. Hrebiniak, Laura L. Hrinkevich, Rachel A. Hubbard, Heather E. Hunt, Tara L. Jenkins, Kenneth N. Jolly, Michelle V. Jones, Laura E. Jury.

Paayal N. Kadakia, Mark S. Kalman, Stephanie A. Keller, Shannon M. Kelley, David E. Kelly, Annmarie L. Kilar, Elizabeth T. Kilman, Nina M. Knight, Anna R. Koch, Douglas A. Krech, Victoria E. Krueger, Christian Kurpiel, Edward J. Lambert, Amy Lewis, Diana J. Lieb, Jeffrey C. Liu, Brian G. Lunger, Misty M. Lyons, John Mansure, Victoria T. Marabito, Rebecca L. Matos, Shannon M. McCann, Megan E. McCormick, Robert E. McDivitt, Dawn L. McDonald, Michele A. McGlynn, Lea Anne McGoldrick, Megan K. McGuire, John H. McManus, Jillian D. McMullen, Christine M. Mckeon.

Karen A. Mcloughlin, Jessica E. Melone, Nicole Memmo, Lisa R. Merkins, Noelle M. Messina, Toni-jo Morelli, Jennifer Munzenmayer, Danielle N. Murray, Jordan S. Namerow, Jennifer E. Naseef, Charles E. Neikam, Tinh V. Ngo, Lori A. Nowak, Joseph P. O'Berg, Francis J. Paul, Marybeth I. Phillis, Douglas F. Piccard, Kathleen A. Porter, Kimberley A. Randazzo, Charles E. Reed, Darren W. Reese, Kathleen B. Reilly, Heather J. Riley.

Anne R. Ross, Brian S. Roussey, Leonid Rubin, Heather A. Russo, Melissa A. Salerno, Erica M. Scott, Joyel A. Scott, Vincent Scenci, Christina Sebastiani, Prem H. Shah, Esther G. Shalome, Christina M. Shaw, Douglas L. Sheridan, B. Philip Shull, Nolan T. Smith, Amy M. Smythe, Lucia Solanet, Mariellen Solensky, Keisha D. Spangler, James A. Staeger, Michelle L. Stanton, Sarah R. Stover, Maureen A. Stritzinger, Matthew J. Taggart, Kathleen V. Taylor, Christine D. Thompson, Karen A. Tracy, Shannon M. Vantine, Kristen C. Wagner, Karen A. Waters, Janet N. Watson, Marianne Weiss, Katherine D. Wilson, Alyece V. Wolff, and David A. Woodward.

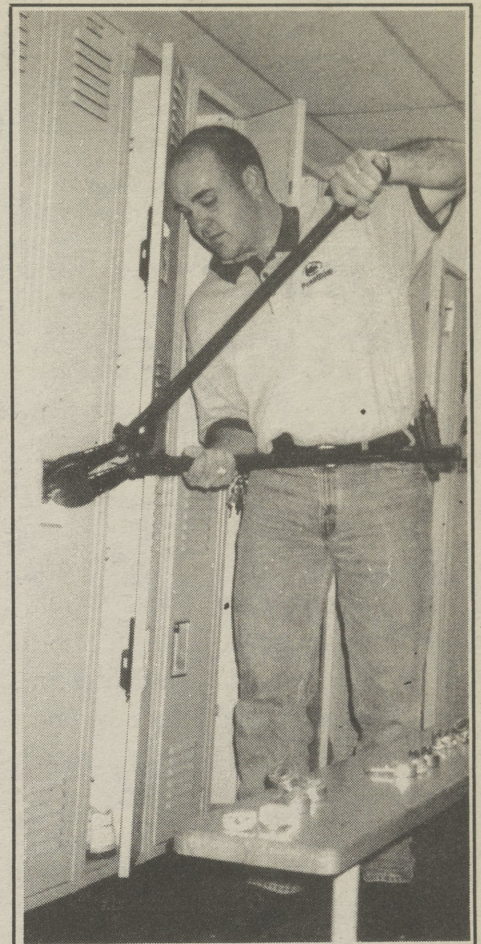

Security officer Brian Finney removes locks left by students in locker rooms.

**SGA Meeting**  
**Monday, August 31**  
**12:30 P.M.**  
**Large Conference Room**  
**All Are Invited!**

## Activities Fee Committee Reports '97-'98 Allocations

You may have noticed on your Fall semester bill that in addition to tuition you are paying two other costs: a Computer Fee and an Activity Fee. The latter is a \$31.00 per semester fee which will yield approximately \$90,000 for students to spend on co-curricular and extra-curricular activities at Penn State Delaware County during '98-'99.

How does that money get spent? A campus Allocation Committee reviews proposals by student clubs and organizations, academic classes, or individual students, faculty and staff at their meetings every two weeks, and votes to determine how the money will be allocated.

The Allocation Committee is made up of seven students (including the Student Government Association President) and two to three alternates, as well as three faculty/staff (including the Coordinator of Student Life). New members, especially freshmen, are needed. If you would like to help allocate \$90,000 this year, contact co-chairs SGA President Marty Ranalli (892-1240) or Coordinator of Student Life Barbara Daniel (892-1457) right away.

The first Allocation Committee meeting is Tuesday, September 8 at 4:00 PM in the Lion's Den.

The charts below show how the campus spent last year's Activity Fee total of \$63,884, as well as the \$17,124 carry-over from the previous year.

### Student Activity Fee Report for Penn State Delaware County, Commonwealth College 1997-1998

1997-98 Allocation After Adjustments	\$	64,884
1996-97 Carry Forward	\$	17,124
<b>Total Income..</b>	<b>\$</b>	<b>82,008</b>
1997-98 Expenditures Taken from Campus Report	\$	81,625
1997-98 Balance to be Carried Forward to 1998-99	\$	383

#### Expenditures by Category

	97-98 Projections		Actual	97-98	96-97	Mean	98-99 Projections	
Campus Activities	\$ 16,402	20%	\$ 11,615	14%	16%	23%	\$ 15,011	23%
Equipment	\$ 6,561	8%	\$ 7,430	9%	7%	7%	\$ 5,221	8%
Facilities	\$ 1,640	2%	\$ 3,550	4%	0%	3%	\$ 2,611	4%
Program Support	\$ 8,201	10%	\$ 8,999	11%	11%	17%	\$ 2,611	4%
Recreation	\$ 12,301	15%	\$ 17,842	22%	23%	13%	\$ 11,748	18%
Diverse Issues	\$ 8,201	10%	\$ 19,825	24%	14%	7%	\$ 15,011	23%
Just-In-Time	\$ 20,502	25%	\$ 9,558	12%	26%	9%	\$ 7,832	12%
Support Services	\$ 8,200	10%	\$ 2,806	3%	0%	8%	\$ 5,222	8%
<b>TOTALS</b>	<b>\$ 82,008</b>	<b>100%</b>	<b>\$ 81,625</b>	<b>99%</b>	<b>97%</b>	<b>90%</b>	<b>\$ 65,267</b>	<b>100%</b>
Carry Fwd. Balance			\$ 383	1%	3%	10%		

