

Charles 'Pete' Coleman Named New Director of Student Programs & Services

by Jennifer Darr

When I asked Mr. Charles Coleman what one word best describes him, he replied, "Charismatic." How does that sound for a new Director of Student Pro-

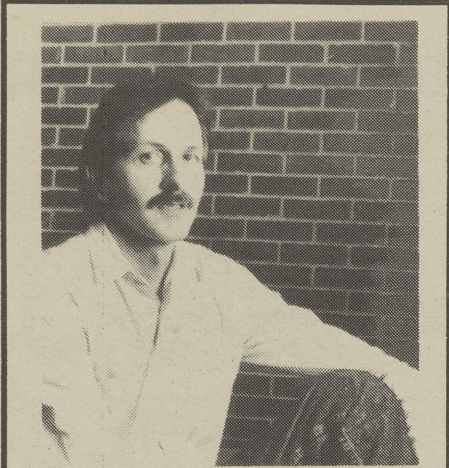

Tim Mark, a local artist whose exhibit "Twelve Paintings" is touring more than eight Penn State Campuses, opened the exhibit here at Delco with the help of Dr. Jane Cooper, Associate Professor of Biology. An endowment fund in his name has now been established to fund an annual traveling exhibit for an emerging artist.

Photo by: MARY MATUS

From 'Mayflower Madam' To Margaret Mead

You can join a new "reading group" on campus that focuses on biographies and autobiographies of famous and infamous women.

Every four to five weeks everyone in the group reads a book chosen by the members. Then they meet for a brown bag lunch to informally compare notes and impressions. The discussion is stimulating without being intimidating!

The book selected for the next meeting is *Mayflower Madam*. The group will gather for a discussion during the interval period in the last week of April.

For more information or to get copies of the book, contact Connie Kirker or Diane Wolf. See you at reading group!

Delco Females Compose Campus Composite Woman

by Dr. Madlyn Hanes

To mark the close of Women's History month, the Women's Commission on campus hosted their annual luncheon at the end of March for all female staff, faculty, and students. A highlight of the event was a presentation by Dr. Madlyn Hanes, Director of Academic Affairs, on the Campus Composite Woman, a profile compiled from questionnaires sent to sixty female faculty and staff. The 72% response rate provided a fascinating picture of the 1990 PSU Delco Woman. Dr. Hanes' remarks follow.)

Combined, we have served this campus for 260 years! That's an average of six years per woman. Three of us have been here for twenty-two years, the very age of this current location. And so we have pioneers among us. Also combined, we represent 763 years of education, or 17.7 years per woman. We are a learned group!

AGE

We are forty-five years of age on the average, which makes us a "maturing work force," but one with potential for some twenty-five more years of working contributions. There is no substitute for the wisdom that comes with age. And so we have no reason but to hold great expectations for the future.

CHILDREN

We have brought a total of eighty-three children into this world, 1.93 children per woman on the average. Three among us have four children; one has five. Forty-seven of these children

grams and Services? I think it sounds great!

His job, as he sees it, is "To provide leadership to the staff, and to give the needed services to the student body in conjunction with the academics the students will be getting."

His first priority is to help organize the Student Government Association and student activities. He feels that they have been "led adrift." He plans, with the help of present and newly elected leaders, to get together with the staff and faculty members to revise the Student Government Constitution. He would like to make it into something viable and incorporate the student clubs and organizations into the Student Government so that we can get more participation, more ideas, and more activities. His opinion of student affairs is a strong one. "I think student affairs is an important part of the human development of students, as well as academics."

What he likes most about our campus is the people. "I was struck by the warmness of the staff, the administrators, and the students. Also by how active and concerned they were about the total educational process."

Mr. Coleman has been working at the community college level for sixteen years. He started out in the area of student affairs at Delaware Technical Community College as a basketball coach, then he became a counselor, then he did his internship. After that, he became Title Three Coordinator (administering the

budget and providing services for the college) for his campus, and then on to Assistant Dean of Student Affairs and Services.

Mr. Coleman grew up in Darby, Pennsylvania, and went to Darby-Colwyn High School. He did his undergraduate work at Villanova, and he obtained a Bachelor's Degree in Business Administration. He attended Graduate school at a Philadelphia extension of Antioch University. He got his Masters Degree in Counselor Education. What he liked most about college was meeting all the new and different people.

Mr. Coleman is married and has two sons; in his spare time, he coaches a little league team with his son, and collects baseball and football cards with his other son. He also enjoys golfing and playing racquetball. He enjoys top 40 music and some of his favorite musical artists are Whitney Houston, Barbara Streisand, and Lionel Ritchie. His worst pet peeve is negative people. "I like to think everybody is good, and I work on those premises until they prove to me that they're not."



SUMMER REGISTRATION

Began April 2, 1990, for credit courses. Tuition payment is expected at the time of registration.

SUMMER SESSION DATES:

SESSION 1 — May 9 - June 20
SESSION 2 — June 25 - August 1
SESSION 3 — May 9 - July 18

Club Round-Up

by Fran Stedeford

SGA: Next year's student govern-

ment officers are Chuck McCarthy, President, Rich Schaffer, Vice-President, Jill Rhodes, Secretary, and Michelle Walsh, Treasurer. On April 11th, 12th, and 13th, there will be a Pictionary Tournament and Bake Sale in honor of Phillip McShane at 11:30 in the Student Lounge, Main. The week of April 16th in Spring week. On Tuesday there will be a softball game and Friday there will be a picnic sponsored by UPS. There will also be a musician and a street artist performing that week. The three comedians will also be returning during that week.

Adult Student Organization: They will be holding their monthly Sandwich Club meeting on Wednesday, April 18th at 11:30 in the Commons.

SADD and Student Health Club: They sponsored the blood drive on April 4 and will be sponsoring an AIDS program later this month.

Lion's Eye: Meets every Wednesday at 11:30 in the Lion's Den.

Nittany Christian Fellowship: Meets every Tuesday at 11:30 in the Commons.

CHAT 'N' CHEESE

Mark your calendars! A *CHAT 'N' CHEESE* has been scheduled for **TUESDAY, APRIL 10** and **WEDNESDAY, APRIL 11, 1990.**

This event gives evening students a chance to relax, socialize, and meet one another and faculty outside the classroom. The *CHAT 'N' CHEESE* will be held in the **STUDENT LOUNGE, MAIN BUILDING** 6 p.m. - 8 p.m.

U.P.S. Part Time Employment
\$8.00 per hour
Full benefits for part-time workers
Student Loans

Hours: 4:30 a.m. to 8:30 a.m. Preload
5:30 p.m. to 9:30 a.m. Twilight

Monday thru Friday

NO WEEKENDS

1200 Ward Ave.
West Chester, PA 19138
Personnel
Phone # 530-6700

Accepting applications for immediate employment.

Interviews held:

Monday thru Thursday

10:00 a.m.

11:00 a.m.

2:00 p.m.

6:00 p.m.

ON THE HOUR INTERVIEWS

Continued on Page 3