

# Soccer Team's Best Yet To Come This Year

"We feel this will be our best season," That's how head soccer coach Herb Lauffer, describes the 1970 Behrend soccer season.

Practice began Monday, September 21, with two-a-day workouts. With the onset of classes, practice sessions were cut to one-a-day in the afternoon. The team has scrimmaged Erie Soccer Club and Edinboro College to date. A return scrimmage will be held with the Erie Soccer Club, tomorrow at 1:30 p.m., at Behrend.

Commenting on the pre-season games Mr. Lauffer said, "Our pre-season philosophy is to get the boys in shape, simulate game conditions and look over all of our personnel. We've been slow coming around and have made a lot of costly mistakes, we did, however, show definite improvement in the second scrimmage with Edinboro."

Three returning sophomore lettermen are captain, Bill Walker, center halfback; Harry Doe, right inside; and Ed Deni, right fullback. Other returning sophomores include Dante Vespignani, outside left and Jack Meyer, fullback.

Other players expected to see a

lot of action are: sophomore, Stan Spoon; freshman, Ed Moore, goalie; Mike Marsh, center fullback; Jim Channas, inside left, also Doug Firman, Curt Williams, Bob Jeffery, Don Hill, Jim Martin, Mike Joyce and Don Gerber.

This year will mark the first Behrend Campus Soccer Tournament, to be held November 6 and 7.

Looking for the support of the student body Coach Lauffer said, "I encourage the students to support our soccer team both home and away."

(Continued from Page 2)

**BILL'S TOES.....**  
pay \$15.00 for an activity ticket? Full price for one-third of a year?

Speaking of activity cards, what's the big thing about having to have one to purchase a "Chicago" ticket?

It's nice to see that the dinks were in style this year: Somebody must have noticed that styles do change.

After registration I'm not sure if I'm W.T. or 180-44-4704.

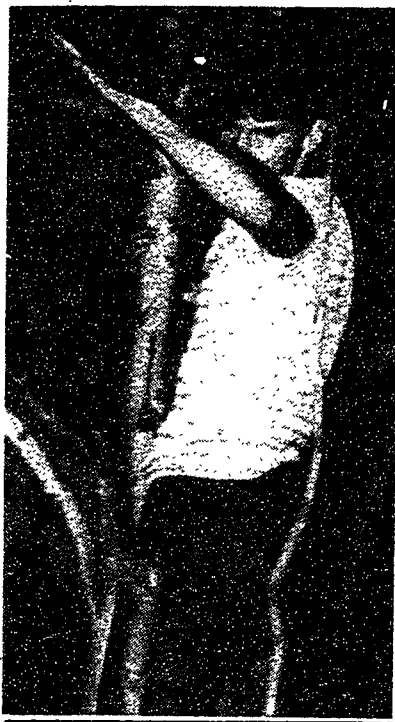

## Sports - Shorts

Team rosters for intramural flag football must be turned in to Mr. Stoner in Erie Hall by 4 p.m. tomorrow (Oct. 2). Play begins Monday and will continue through Oct. 30.

All teams are required to have a minimum of twelve men on the rosters. Each team captain is responsible for picking up a list of game rules.

I.M. officials are also needed. They will receive \$.50 per game.

### Wrestling Candidates

Mr. Onorato would like to see all wrestling candidates Sunday, October 11, at 2:00 p.m. in the Health Room (Room 6) in Erie Hall.

### FOR SALE

SUNN 200S bass amp-\$700.  
Epiphone bass-\$300,  
Gemeinhardt flute-\$200 all like new. Call 899-2517, or stop into the CUB office.

# Erie Playhouse Offers Student Ticket Discounts

The Erie Playhouse has come up with a unique discount offer designed to provide theatre tickets to college students at a cost that is substantially lower than box office price. The thing that makes this offer unique is that in addition to providing tickets to all five of the Playhouse productions, a season ticket will entitle subscribers to special discount tickets to Broadway shows in New York City. The total cost is only \$8.00.

The Playhouse season will consist of "A Shot In The Dark" which opens on October 16th, "The Night Thoreau Spent In Jail," "A Hatful of Rain," "The Unsinkable Molly Brown," and "Jimmy Shine."

Subscribers will receive their tickets to the entire series prior to the opening of "A Shot In The Dark."

The special student discount on season tickets are good for

Wednesday, Thursday and Sunday performances. This provides a choice of four performance dates for each of the five productions. Subscribers will be assigned the same seats for each of the five productions. Once they have their tickets, they will never have to bother making reservations again unless they wish to change the night that they attend the theatre for one or more of the productions.

Season ticket purchasers will save \$8.50 per couple on Wednesday and Thursday nights compared to the price of individual student tickets and \$13.50 per couple on Sunday nights.

Wednesday and Thursday performances begin at 8:30 and Sunday performances begin at 7:30.

## Soccer Schedule

Oct. 6	Cuyahoga Community	4:00 pm	Away
10	Lakeland Community	2:00 pm	Away
14	Erie County College	3:00 pm	Home
17	Dubois (PSU)	2:00 pm	Away
20	Lorain Community	3:30 pm	Away
24	Fredonia J.V.	2:00 pm	Home
28	Buffalo State Frosh	3:00 pm	Home
31	Allegheny Community	2:00 pm	Home
Nov. 6-7	Behrend Campus Invitational Soccer Tournament		
13-4	Region XIX N.J.A.A. Soccer Tournament		

Middlesex Community College, Edison, N.J.

## STAN'S ARCO

WHEEL ALIGNMENT AND BALANCING  
GENERAL AUTO REPAIR  
AUTOMATIC TRANSMISSION SERVICE

## FORTY'S CLEANER & TUXEDO RENTAL

K-MART EAST  
1 HOUR CLEANING

## REGISTERED

KEEPSAKE  
DIAMOND  
RINGS

WATCHES,  
AND  
JEWELRY  
AND  
GIFTS

FOR EVERY OCCASION

REGISTERED  
**Keepsake**  
DIAMOND RINGS

**LADA'S  
JEWELRY**

K-MART PLAZA-EAST

4447 BUFFALO ROAD

PHONE 899-7825

SEE US FOR  
BELLS P-COATS  
SPORTSWEAR  
LEATHER GOODS  
ACME DINGO BOOTS

**AMERICAN  
SURPLUS  
STORE**

501 State St. Open 9 to 9  
STUDENTS WELCOME

DICK BULLING'S  
**MUSIC HOUSE  
OF ERIE**

1128 W. 26th St.  
Erie, Pa.

**THE  
ERIE BOOK  
STORE**

717 FRENCH STREET  
ERIE, PA. 16501  
452-3354

## Eastway Plaza Office

## THE NATIONAL BANK OF NORTH EAST

When you open your college account you will receive your first fifty personalized checks imprinted free. You only pay for the checks you use, not in advance.

There is no charge for cashing your check, if you still maintain your account with your home town bank.

Stop in we are anxious to serve you in every way possible.

It's a wise child that knows less than its parents

It's a wise child that knows the outstanding collection of

**FASHION FABRICS**

is at

**THE FABRIC SHOP**

121 WEST 9th

in exciting "Plaza 9"

Get off your hobbin and come in!

The most interesting store in town

SINCE 1907  
**Duggan Rider**  
Co. Inc.

915 STATE ST.

Home of "The Round Pizza"

**Barbatos Pizzeria**

3512 Buffalo Rd.  
899-3423  
Wesleyville, Pa. 16510  
We deliver to Behrend's Dorm

*Armand's  
Pizza Shop*

2901 BUFFALO ROAD

899-9666

**MARTIN RIELL'S  
MR. SHOP**

Smartest in  
Young Men's Styles

Liberty Shopping  
Center



Cliff's  
Notes is  
having  
a Ph.D.  
at your  
beck &  
call

Use Cliff's Notes when you study literature - it's like having a Ph.D. at your beck and call. (See list at right.) Cliff's Notes authors are scholars and have taught the works they write about...they know what you need to help you outside the classroom...and you get it in clear, concise form.

Get Cliff's Notes and get more out of your literature courses. See your dealer today.

Nearly 200 Titles  
Covering All Classics  
Frequently Assigned  
in College.

\$1 Each

at your bookseller or write:

**Cliff's Notes**  
INCORPORATED  
Box 80728  
Lincoln, Nebraska 68501

100  
**THE FAERIE QUEENE**  
Cliff's Notes

Josephine J. Curtis, Ph.D., Alleghenese Junior College • O. B. Emerson, Ph.D., University of Alabama • A. M. I. Friskin, Ph.D., Pennsylvania State University • Roy C. Flanagan, Ph.D., Ohio University • John C. Gardner, Ph.D., Southern Illinois University • Norman D. Hillon, Ph.D., Saint Louis University • Robert Kaplan, Ph.D., University of Southern California • Lawrence H. White, Ph.D., New York University • George M. P. D. Atlantic Community College • James K. Lowers, Ph.D., University of Hawaii • James McGhee, Ph.D., Stony Hill University • Charles H. Patterson, Ph.D., University of Nebraska • Harold M. Priest, Ph.D., University of Denver • James L. Roberts, Ph.D., University of Nebraska • Thomas J. Rountree, Ph.D., Univ. of Alabama • Paul Stewart, Ph.D., Butler Univ. • Lissa Vergara, Ph.D., Univ. of San Diego