

THE NITTANY CUB

Volume XV—No.5

BEHREND CAMPUS—The Pennsylvania State University

Friday, March 13, 1964

Behrend as it looks now —

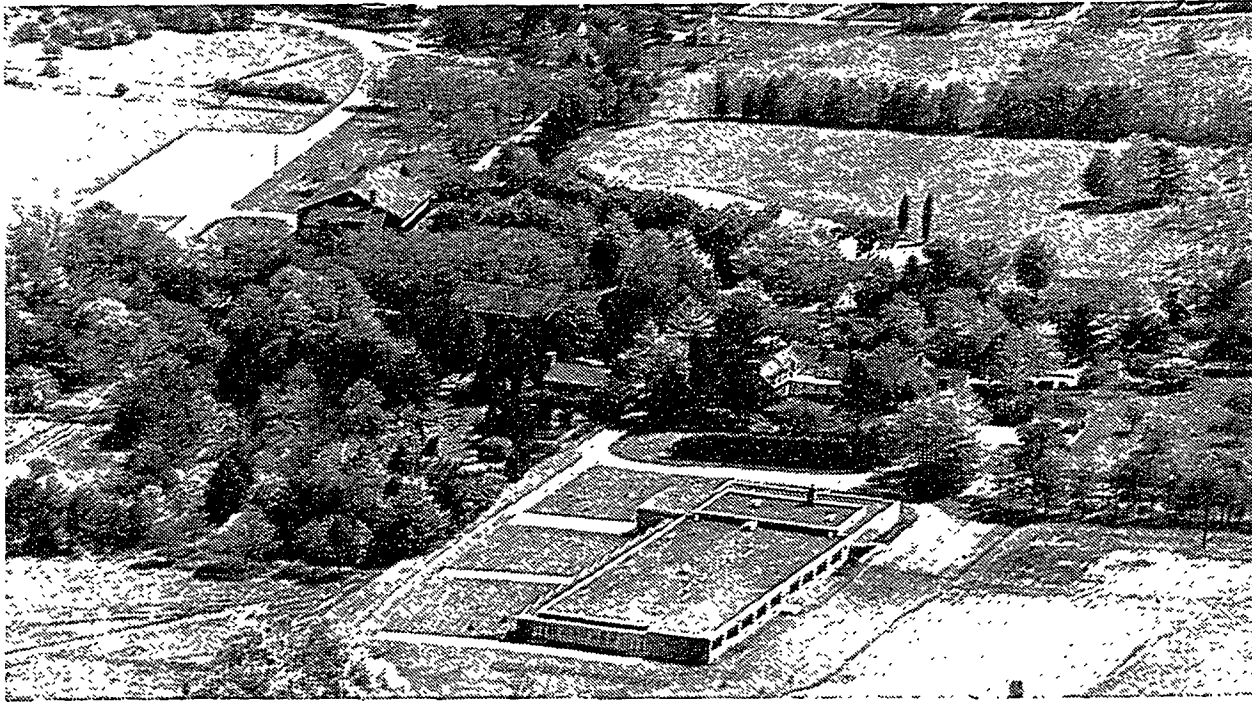

BEHREND TO EXPAND

Mr. I. Kochel, director of the Behrend Campus, reports that a proposed plan for the expansion of Behrend Campus has been formulated. This plan includes the construction of dorms, a student union building, and a library. The dorms will accommodate one hundred men and women students.

The designing of these buildings will begin in the summer or fall of this year. Construction is

stated to begin in the spring of 1965 and should be completed by the fall of 1966.

If plans progress on schedule, Behrend Campus is expected to have between eight hundred to one thousand by 1970.

Because of this expected increase, an expansion of the faculty is anticipated. Four new faculty members are expected to fill positions in the English, engineer-

ing, biological sciences, and physics departments. Four hundred and thirty-five students are the anticipated enrollment for next fall, an increase of seventy-five since last year.

Also planned for next year is a two-year associate degree program in business. It has been proposed before the faculty of the college of business administration and has passed the first reading. If approved by the president of the university, Behrend will be the only campus to offer this two-year business course.

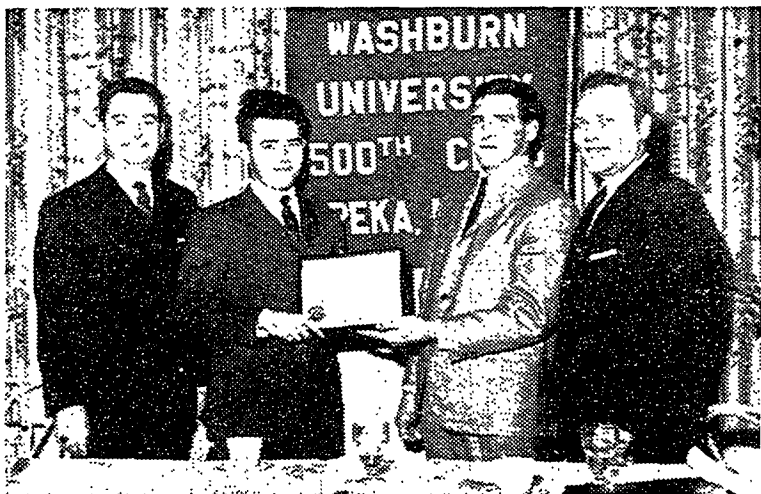

John H. de Boisblanc, a freshman law student at Louisiana State University, and President of Circle K International, presents the charter for the 500th Circle K club to Jim Voigts, president of the new club which is located on the campus of Washburn University, Topeka, Kansas. At left is D. Dean Rhoads, Fort Wayne, Indiana, Chairman of the Kiwanis International Committee on Circle K Clubs. Kiwanis sponsors this college service organization. At far right is Dr. Harold E. Sponberg, President of Washburn University, who delivered the principal address at the charter ceremony in Topeka in early February.

VARSITY STOMPS FACULTY

entire team flunks out

Last Friday night, the annual game in which the basketball varsity mauls the Behrend faculty took place in the gym at 8 p.m. There was a large crowd on hand to witness this much looked-forward-to spectacle.

As the varsity (?) came into the gym there were wild screams and shouts of encouragement such as, "Take 'em apart, Tigers!" "Unscramble their brains, brawn!" and "Show 'em the way to the infirmary!" All in all it was a very peaceful crowd. Then as the faculty team came onto the floor, there was a hushed silence and much unwinding of bandages. The only sound was the drip, drip, drip of the emergency bottle of plasma held up by two on-duty interns.

Dave Manning announced the game in his own laconic way, while Tom Larson and Hubbie Dale were impartial referees. The coaches for the respective teams were: Greg Glassner urging the students on to victory and protesting when Jim Ott, the time-keeper, kept stopping the clock; and Norm Patterson urging his group into the gym.

Playing for the faculty were: Irv "flat-on-his-back" Kochel, Ernie "Stilts" Fryer, Will "Out-run-'em" Mosso, Myron "Superman" Cherry, Dave "Don't let 'em-get-away" Howell, and Rog "Gouge-'em-in-the-ribs" Sweeting.

Representing the student body were: Harvey "Tiger" Anderson, Gary "Loveable" Locke, Tom "Sweetie Pie" Hart, Tom "Flashy" Heck, Tom "Good Guy" Garris, Bob "Razzle Dazzle" Gilmore, and Tom "Blatz" Irish.

There wasn't a considerable amount of action in the first quarter except when Irv Kochel tried for a basket while lying under the wrong net. Ernie Fryer was whizzing them out of the gym and into the night faster than the basketball could be replaced. And Roger Sweeting man-

CIRCLE K EXPANDING

The 500th Circle K club, located on the campus of Washburn University, Topeka, Kansas, was chartered in special ceremonies at the Jayhawk Hotel, Topeka, Saturday evening, February 1, according to Dave Manning, President of the Circle K Club of the Behrend Campus P.S.U.

John H. de Boisblanc, a freshman at Louisiana State University School of Law, and President of Circle K International, spoke briefly. He described the charter-

(Continued on Page 4)

(Continued on Page 4)