

THE NITTANY CUB

Volume XV—No. 4

BEHREND CAMPUS—The Pennsylvania State University

Friday, January 31, 1964

Winter at Behrend Campus...

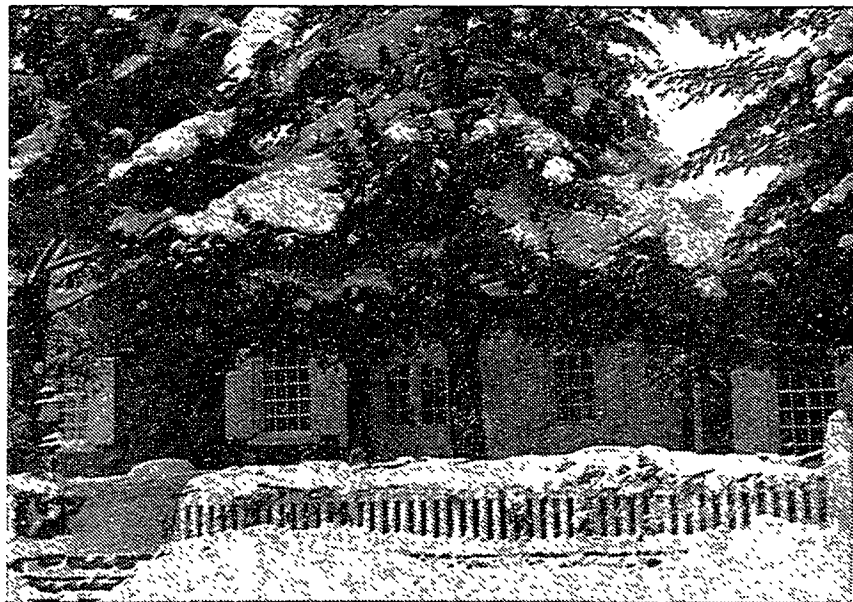

Circle K to Conduct Clothing Drive

"Many students are shocked to hear Jesse Stuart, one of the nation's leading poets and a native of Tennessee, tell of children in the American Southern Mountains who walk to school, barefoot in the snow," said Dave Manning, Circle K president.

The Behrend Campus Circle K, to aid children through Save the Children Federation's Donated Clothing Program in just such areas as Jesse Stuart described, is readying headquarters for its local Donated Clothing Collection Project. Collections will be made on February 1, 1964, from 9 a.m. through 5 p.m.

On behalf of the Circle K, and their participation in this humanitarian project, Manning urged residents to bundle up all good, wearable clothing no longer needed, such as sweaters, low-heeled shoes, pants, dungarees, mittens, blankets, coats, dresses, skirts, and underwear. Not only children's clothing, but adult and infant apparel for winter and summer is badly needed. It costs nothing . . . it does so much.

Clothing should be brought to Erie Hall at the Behrend Campus or, to arrange having donations picked up by Circle K members, call TW 9-7472.

Branch Campus' Expansion Expected

By John Thompson

State College: The University's 14 Commonwealth campuses may be expanded by 1980 to enroll as many as 24,000 students and offer five-year baccalaureate and graduate programs.

Kenneth L. Holderman, co-ordinator of Commonwealth cam-

pus told the *Daily Collegian*, Friday, January 24, that the prediction is based on anticipated University needs within the next 16 years.

Projected University enrollment at that time is 49,000, with a maximum of 25,000 at University Park.

(Continued on page 4)

Behrend Winter Carnival Forthcoming Or Forgotten?

Because of the unseasonable persistence of the "January Thaw," or whatever it is that is causing the snow to melt, the SGA found it difficult to schedule any Winter Carnival events. There was no ice to skate on, and no snow to ski on, Saturday, January 25, the proposed day of the Carnival.

However, the 1964 Winter Carnival dance, *Snowbound*, was held Saturday, the 25th, even with the obvious absence of any snow. The highlight of the night

was the crowning of Marlene Orloff as the Behrend Winter Carnival Queen. Other candidates for queen were Carol Brady, Donna Rondinelli, and Theresa Totten. Bob Cook and Dean Lane also received a few write-in votes. But they were disqualified.

According to Bob Cook, SGA president, there is a chance that the Winter Carnival still may be held, but this will depend on the weather. He suggested that students watch the bulletin boards for announcements concerning these "impending" events.

TWENTY-TWO MAKE DEAN'S LIST

Twenty-two Behrend students laid claim to the title of "true scholars" last term by attaining the status associated with making the Dean's List. This distinction is given to those who posted an average of 3.50 or better. This total consists of 11 students from Erie, with the others from out of town.

Those Erieites so honored are: Richard E. Bilski, 3.73; Kenneth P. Bredenberg, 3.60; Frederick M. Cady, 3.55; John E. Courtney, 4.00; Richard R. Deutsch, 3.58; Frank M. Grabowski, 3.77; JoAnn Guidrey, 4.00; Roger G. Johnson, 3.73; James F. Luschwitz, 3.55; Larry J. Petroff, 3.64; and Denise E. Scovel, 3.70.

Among those from other areas who were successful in their quest for Dean's List honors were: James B. Bates, (3.67) Girard;

Carol A. Bellini, (3.60) Pittsburgh; William J. Conley, (4.00) Titusville; Charles L. Croskey, (3.73) Fredonia, Pa.; Kathleen Cunningham, (3.90) Yonkers, N.Y.; Margaret Domenico, (3.90) Delmar, N.Y.; John E. McCall, (3.55) Waterford; Robert E. Patalon, (3.83) Wattsburg; Alberta M. Poland, (3.50) Westfield, N.Y.; Edward J. Szympruch, (3.67) Oil City; and John C. Zahniser, (3.67) Wesleyville.

Further enhancing the prestige of this campus were another 54 students who attained the honor roll with an average of 3.00 - 3.50. The members of the NITTANY CUB wish to extend their admiration and congratulations to those students who have brought honor both to themselves and their campus through scholastic achievements.