

## “ What should the next Student Speak Out question be?”

Interviews and Photos by Kristy Pipher



**Khyati Shah**  
Master Information Systems

Do you believe that the school should provide some sort of transportation, looking at the lack of public transportation in Harrisburg? (especially with regards to those who do not drive or do not own a car).



**David Gussie**  
Master Health Administration

Are the copy charges in the computer room and library reasonable?

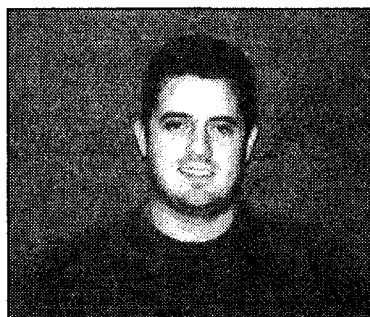

**Joe Bannar**  
Elementary Education

Should the number of pages that students are allowed to print in the computer lab be raised?

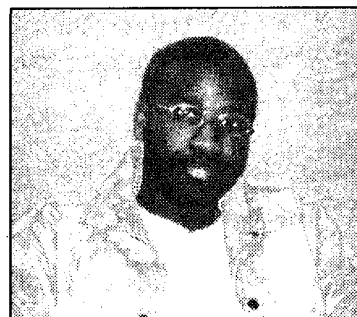

**Christopher Wright**  
Elementary Education

Is it just me, or is the printer never working when you need it?

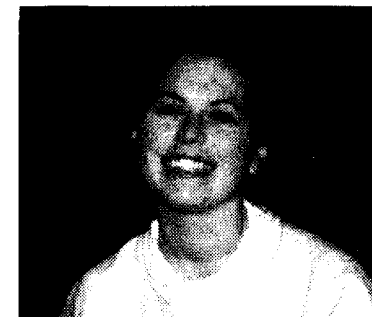

**Janelle Zeiters**  
Information Systems

Should our house have a toga party?

? & !

## For Your Information

### Withdrawal Deadline

If you are unable to complete this semester, you may choose to withdraw. A withdrawal will unenroll you from all current courses and any class you are registered for.

The last day to withdraw from the university for the fall semester is Dec. 10.

### Physical Plant News

The Swatara Building roof replacement project has begun. The project includes the demolition of the old roof and the installation of a new roof system.

Also, the CUB Gymnasium will be closed so the floor can be painted and refinished. It will be closed until Dec. 4. You will not be permitted to use the gym until after the work is completed.

The Olmsted ductwork cleaning project has begun on the

west side of the building. Areas of the west side of the first, second and third floors will be completed at this time.

The work is being performed from 11 p.m. to 7 a.m. and is expected to last two weeks.

Maintenance staff are working in the classrooms on the first and second floors in the EAB on painting, lighting and carpet cleaning projects.

The traffic light project at the main entrance has started. Contractors have begun installing concrete pedestals and wiring associated with the new poles that are to be installed.

### Tarnhelm Submissions

Tarnhelm, the arts and literary journal, is now accepting submissions for the 2000 edition.

Submission guidelines are available in the Humanities

suite, W356 Olmsted. Students in all majors are encouraged to submit work.

### Scholarships

The Harrisburg chapter of the Penn State Alumnae will offer three \$250 book scholarships for the spring semester.

Applicants should submit a brief letter stating why they believe they are deserving or in need of the scholarship to Vickie McClenahan at 119 Birch St., Middletown, Pa. 17057 by Nov. 30, 1999.

### Christmas Caroling

Christmas is mere weeks away. Get in the holiday spirit with the SGA! Everybody is welcome to go Christmas caroling for the residents of Frey Village Nursing Home, North Union St., Middletown, on Dec. 2 from 6 to 7 p.m.

If you'd like to contribute, bring soft cookies for the residents. Directions: We'll meet in the parking lot there. Coming from PSH, make a left at the square in town. Frey Village is on the right on this road.

Afterward, come to a party! (Location to be announced after the caroling. Bring something to eat or drink if you want to attend.)

## THE ELIE WIESEL PRIZE IN ETHICS ESSAY CONTEST 2000

### SUGGESTED TOPICS

- At the beginning of the third millennium, what ethical issue concerns you the most and what concrete proposals would you make to deal with it?
- The 20th century produced unprecedented violence: the Holocaust, "ethnic cleansing," and genocide. What action must be taken to prevent the 21st century from repeating the mistakes of the past?
- What is the most profound moral dilemma you have personally experienced and what has the experience taught you about ethics?

**ELIGIBILITY: FULL-TIME JUNIOR AND SENIOR UNDERGRADUATES**  
**DEADLINE: JANUARY 21, 2000**

Please note that essay contest entry procedures have changed this year. Any interested professor may now act as a Faculty Sponsor, and each student must submit a Faculty Sponsor Form along with his or her essay, a Student Entry Form, and verification of eligibility. A maximum of two entries from any one professor per contest year will be accepted. The college or university is no longer required to have an official coordinator for the contest; however, your campus may have, or wish to establish, an internal set of guidelines.

**FIRST PRIZE: \$5,000    SECOND PRIZE: \$2,500**  
**THIRD PRIZE: \$1,500**  
**TWO HONORABLE MENTIONS: \$500 EACH**

### ENTRY FORM AND DETAILED GUIDELINES

Available online at [www.eliewiesel.org](http://www.eliewiesel.org), or by sending a self-addressed, stamped envelope to:

The Elie Wiesel Prize in Ethics  
The Elie Wiesel Foundation for Humanity  
380 Madison Avenue, 20th Floor  
New York, NY 10017  
Telephone: 212.490.7777



*Hairport*  
Dana Ward-Campbell  
OWNER  
Your Full Service  
Salon  
944-7980  
10% off any service or tanning program  
944-2400  
Touch of Class  
TANNING SALON  
100 Brown Street, Middletown, PA 17057  
Appointments Necessary