

Crowd anxiously awaits the arrival of the Nittany Lions in the rear parking lot of Olmsted Building.

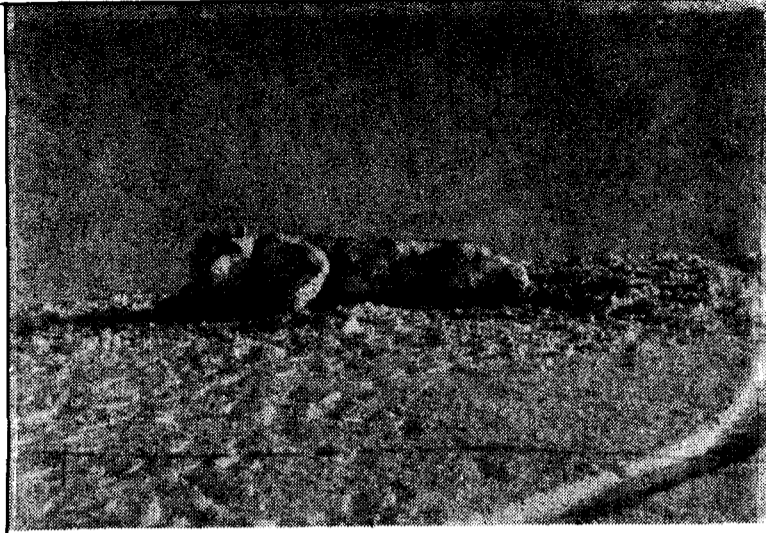

Snow Lion built by an anonymous fan welcomes Penn State fans to the Capital College.

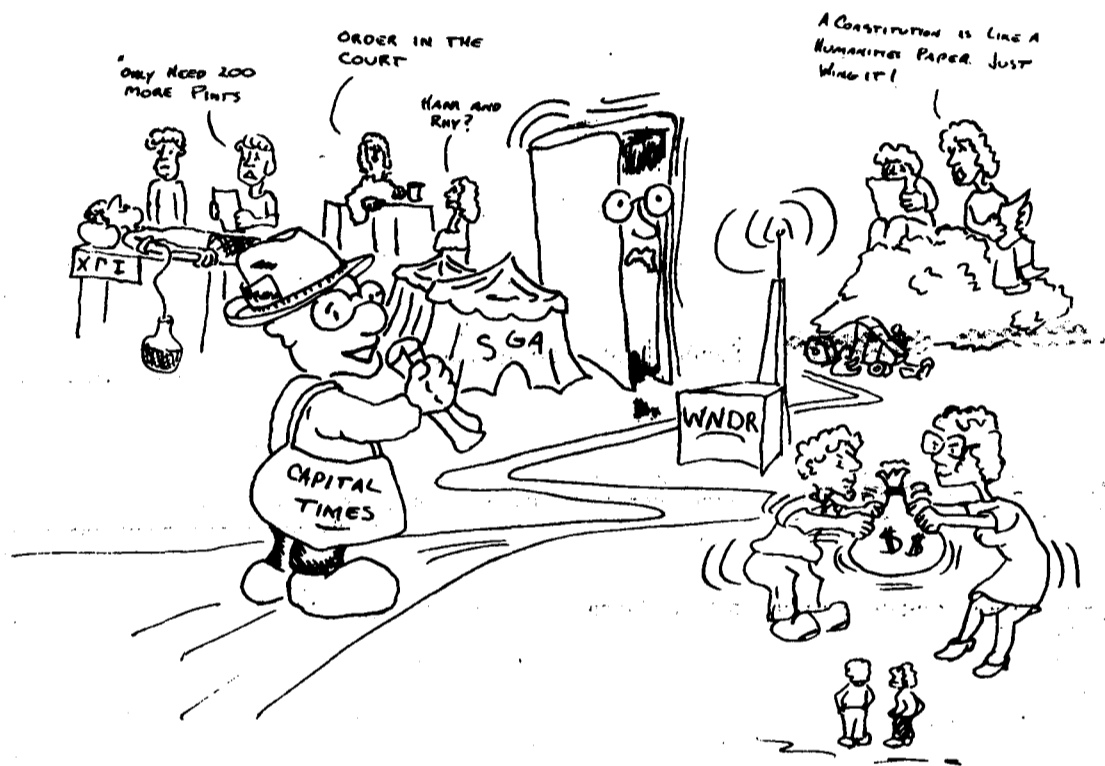

Ben Franklin Grants Aid Employment Training

By Thalia Cook

The major part of the Ben Franklin program is the "challenge grant" program. These projects are funded at four advanced technology centers throughout the state:

- University City Science Center in Philadelphia
- Lehigh University in Bethlehem
- University of Pittsburgh and Carnegie-Mellon in Pittsburgh
- Penn State in University Park, with satellite centers at Behrend Campus in Erie and Capital College

the budget. These are projects that assist small companies in a variety of ways such as writing business plans, finding financing or renting space in a business incubator. The third type of project, which also accounts for the remaining quarter of the budget is education and training projects. These are projects to provide employment training and often involve community colleges.

State funding for the 1986-87 fiscal year is \$26.45 million. This is matched by \$108 million in private university and other funds. This makes it the largest state sponsored economic development program in the country. There are 482 projects for fiscal year 1986-87 at the four advanced technology center.

The director of the satellite center here on campus is Lewis Attardo. His office is located in the CRAGS building. For more information, contact him at 948-6339, or call Ben Franklin Partnership Office in the Department of Commerce at 787-4147.

There are three kinds of projects carried on by the centers. The most common are joint research and development involving the universities and private companies. These account for approximately one half of the the budget. The second type is entrepreneurial assistance projects which account for approximately one quarter of

Study Effectiveness Training

Tues: Jan 20, 27, Feb 3, 10
12:15 to 1:45 pm
Wed: Jan 21, 28, Feb 4, 11, 18
8:00 to 8:50 am
Register in Room W-117 by Jan 19

\$60.00 PER HUNDRED PAID for remailing letters from home! Send self-addressed, stamped envelope for information/application. Associates, Box 95B, Roselle, NJ 07203.

Creative Hair Design

A Family Hair Salon with Economy Prices Everyday!

<p>SHAMPOO, CUT & STYLE \$7.00</p> <p>Wet Cuts/Men \$5.50 Womens \$6.25 Shampoo/Set 7.00 Perm/Style 22.00 Haircoloring 15.00</p>	<p>PERM & STYLE \$16.50 & Up</p> <table border="0"> <tr> <td>Reg.</td> <td>Now</td> </tr> <tr> <td>Wet Cuts/Men \$5.50</td> <td>\$4.50</td> </tr> <tr> <td>Womens \$6.25</td> <td>5.25</td> </tr> <tr> <td>Shampoo/Set 7.00</td> <td>5.25</td> </tr> <tr> <td>Perm/Style 22.00</td> <td>16.50</td> </tr> <tr> <td>Haircoloring 15.00</td> <td>11.25</td> </tr> </table> <p>Also Specialty Technique Perms Reg. \$35 & Up Now \$26.25 & Up</p>	Reg.	Now	Wet Cuts/Men \$5.50	\$4.50	Womens \$6.25	5.25	Shampoo/Set 7.00	5.25	Perm/Style 22.00	16.50	Haircoloring 15.00	11.25
Reg.	Now												
Wet Cuts/Men \$5.50	\$4.50												
Womens \$6.25	5.25												
Shampoo/Set 7.00	5.25												
Perm/Style 22.00	16.50												
Haircoloring 15.00	11.25												

We Carry NEXUS Products

THE OLMSTED PLAZA BARBER SHOP

Jamesway Plaza, Middletown 944-9364

Hours: 8-8 M-F
8-4 Sat.

No Appt. Necessary

Pregnant? Considering Adoption?

- Free Counseling
- Medical, Housing
- Experienced Caring Staff
- Confidential and Personal Attention

Adoption Services
115 South St. John's Drive
Cairo Hill, PA 17011
737-3960
A non-profit organization.

Your Discount Music Place
Goldsboro, PA
7 miles South of Hbg.

You can now purchase CDs, LPs, or cassettes at retail price and get second selection for \$1.00.

Compact Disc	\$15.98 (list)	2 for \$16.98
Record/Cassette	5.98 (list)	2 for 6.98

To Place Order Call 938-5782.