

# CROSS WORD PUZZLE

FROM COLLEGE PRESS SERVICE

- ACROSS**
- 1 Grain
  - 4 Small factories
  - 9 Guido's high note
  - 12 By way of
  - 13 Labors
  - 14 Vigor: colloq.
  - 15 Everyone
  - 16 Partner
  - 17 Disturbance
  - 18 In good season
  - 20 Laugh
  - 21 Note of scale
  - 23 Pigpen
  - 24 Easy to do
  - 28 Wine cup
  - 30 Sweated
  - 32 Strokes
  - 34 Anglo-Saxon money
  - 35 Title of respect
  - 36 Mississippi River
  - side-wheelers
  - 39 City in Iran
  - 40 Caught sight of
  - 41 Article
  - 43 Sun god
  - 44 Again: prefix
  - 45 Athletic groups
  - 47 Nobleman
  - 50 Young salmon
  - 51 Playing card
  - 54 Cravat

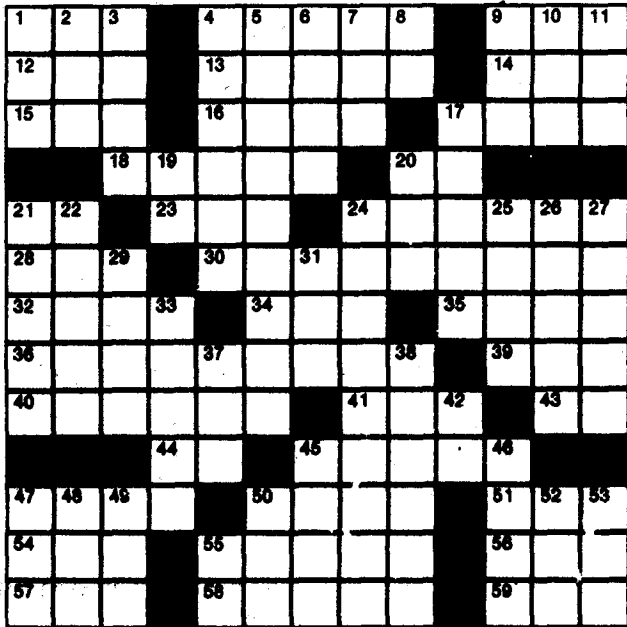

© 1984 United Feature Syndicate

## Puzzle Answer



- DOWN**
- 1 Eggs
  - 2 Be ill
  - 3 Story
  - 4 Begins
  - 5 Motion-picture capital
  - 6 Unctuous
  - 7 Work at one's trade
  - 8 Steamship: abbr.
  - 9 Slender finial
  - 10 Sign of zodiac
  - 11 Likely
  - 17 Sped
  - 19 Equally
  - 20 Head covering
  - 21 Fall into disuse
  - 22 Oriental nurses
  - 24 Showered praise upon
  - 25 Country of Asia
  - 26 Nocturnal mammal
  - 27 Dropsy
  - 29 Above and touching
  - 31 Pitching stat.
  - 33 Whirling motion
  - 37 Insect
  - 38 Portions
  - 42 Printer's measure
  - 45 Mountain lake
  - 46 Pack away
  - 47 Sched. abbr.
  - 48 Ventilate
  - 49 Soak
  - 50 Greek letter
  - 52 Female sheep
  - 53 Openwork fabric
  - 55 Symbol for thulium

## New faces

(continued from pg. 7)  
New York.

Brand is currently pursuing a full-time independent research. This independent research involves a cross-sectional study of remarriage and stepparenting. From Sept. 1983 until Aug. 1984, Brand had a Clinical Psychology internship from the department of psychology at the Friends Hospital and the Robert A. Clark outpatient clinic in Philadelphia, Pa.

Brand currently resides in Philadelphia, Pa.

One of the main reasons Ansary said he came to Capitol Campus was because he was very impressed with the quality of faculty here.

"I feel that a good faculty insures better output," Ansary said.

He also said that the courses offered and the engineering department in general contributed to his selection in coming to Capitol.

"As an instructor I want to be in the atmosphere with the greatest potential for growth, my growth and that of my students," Ansary said.

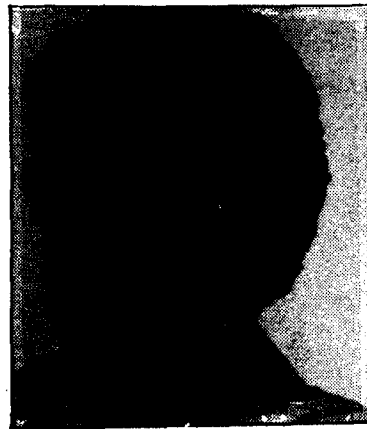

**Alhamdoullah Ansary**

Alhamdoullah "Omid" Ansary of Highspire is another new addition to the engineering faculty.

Ansary received a Masters degree in Electrical Engineering from the University of Akron, in Ohio and is currently working towards a Ph.D.

By Melanie Miller  
Jane McQuain  
Stacy Krnjaic and  
Joseph L. Michalsky

**photos** by John Drexler

## Lion Profile

Quarterback John Shaffer matched career highs with 12 completions and 167 yards passing against Maryland last Saturday. Shaffer's performance, one day after his 21st birthday, tied his previous highs achieved in last year's West Virginia game

# SELL, SELL, SELL

## USE YOUR PAPER TO REACH OTHER STUDENTS----- RUN CLASSIFIED ADS IN THE CAPITOL TIMES

# 20 WORDS FOR \$1 DROP COUPON AT W-129

\$1 minimum 5 ¢ for additional words

(1) \_\_\_\_\_  
 (6) \_\_\_\_\_  
 (11) \_\_\_\_\_  
 (16) \_\_\_\_\_  
 additional: \_\_\_\_\_  
 NAME \_\_\_\_\_  
 ADDRESS \_\_\_\_\_  
 PHONE \_\_\_\_\_