

In Student Center

"Chapter Two" unfolds tonight

By Monica Auld

It's no secret tht Neil Simon is one of the greatest comic playwrights of all time. One of his best works, "Chapter Two," will be presented tonight in the Student Center, at 8:00 pm, by the Alpha Omega Players. The presentation is free and open to the public.

**This...comedy is especially dear since it closely resembles Simon's own life.**

This Simon comedy is especially dear since it closely resembles Simon's own life. When his wife, Joan, died, he married actress Marsha Mason soon after. It is on this experience that he based "Chapter Two."

The sweet widower, George Schneider, portrayed by Judd Hirsh (Alex, of "Taxi" fame) in the opening show on October 7, 1977, will be seen tonight through the acting talents of H. Stuart Rutter, a graduate of the University of Oklahoma. A member of the Alpha Omega Players, Stuart is an experienc-

ed performer, whose credits include "Barefoot in the Park," "Romeo and Juliet," and "Gypsy."

Kim Setzer, a native of North Carolina, puts her thespian talents to the test as she assumes the role of Jennie Malone, George's second wife, in "Chapter Two." A graduate of Berea College in Kentucky, has considerable theatre experience as well, having portrayed Helena "A Midsummer Night's Dream," and Celimene in "The Misanthrope."

In a recent critique of Neil Simon's work, Edythe McGovern states her feelings about "Chapter Two."

"What is most remarkable about Chapter Two is the way in which Simon has characterized George Schneider so clearly that his loss and eventual recovery become symbolic of universal



bereavement and then renewal...He goes on to a genuinely "Happy ending" beyond mere theatrical convention by posing a solution: acknowledge

the fact fully, but do not cling to it self-pityingly nor with guilt. Instead go on to Chapter Two with complete acceptance of and openness to life."

**EARN \$570 A MONTH AND ALL THE RESPONSIBILITY YOU CAN HANDLE.**

You may not realize it now, but there's a lot more to what you can get out of the Army than pay.

In addition to your starting salary of over \$570 a month (plus benefits), you'll receive training in one of hundreds of Army skills. And you'll find that many of our specialties (like data processing or surveying) are equally valuable in civilian life.

Of course, no matter what skill you choose, you'll handle a lot of responsibility. And develop more maturity, independence and self-discipline. Characteristics that will be valuable assets if you pursue a career in business or industry.

To find out all the ways today's Army can make you rich in experience, visit your nearest Army Recruiter.

**232-4152**

**ARMY. BE ALL YOU CAN BE.**

**NEED EXPERIENCE AND EXTRA \$\$\$?**

**WE CAN HELP YOU.**

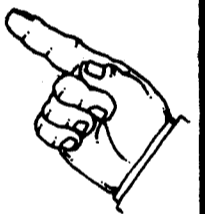

CAPITOL TIMES advertising representatives earn a commission on all their sales while gaining valuable experience in the field.

**FIND OUT HOW YOU CAN GET INVOLVED ...TODAY!**

Contact: Charles Cobourn III  
944-4970  
Room W-129

**ENROLL NOW!  
HARRISBURG CLASSES  
for the June LSAT & GMAT  
starting April.**

PREPARE FOR:  
**MCAT · LSAT · GMAT  
SAT · DAT · GRE · CPA**

**LSAT - June, 1983 Exam.  
GMAT - March & June,  
1983 Exams.  
GRE - April & June, 1983  
Exams.**

\*Inquire about a **FREE** introductory lesson.

- Permanent Centers open days, evenings and weekends.
- Low hourly cost. Dedicated full-time staff.
- Complete TEST-n-TAPE™ facilities for review of class lessons and supplementary materials.
- Small classes taught by skilled instructors.
- Opportunity to make up missed lessons.
- Voluminous home-study materials constantly updated by researchers expert in their field.
- Opportunity to transfer to and continue study at any of our over 85 centers.

OTHER COURSES AVAILABLE

**GRE PSYCH · GRE BIO · MAT · PCAT  
OCAT · VAT · TOEFL · MSKP · NMB  
VQE · ECFMG · FLEX · NDB · NLE**

**Stanley H. KAPLAN** Educational Center  
Call Days Evenings & Weekends  
(717) 236-8117  
833 North 13th St.  
Allentown, PA 18102

For information about other centers in More Than 85 Major US Cities & Abroad  
For information about other centers OUTSIDE N.Y. STATE CALL TOLL FREE 800 223 1782

COME & PAY  
US A  
VISIT...



**Pedal  
Pusher**

**COMPLETE  
BICYCLE  
SALES & SERVICE**



**NISHIKI**

★ WINDSOR ★ RAMPAR MX ★ LOTUS

ONE OF THE LARGEST  
SELECTIONS OF BICYCLE  
COMPONENTS & ACCESSORIES  
IN THE METRO AREA!

**652-7760**

3798 WALNUT (Rt. 22) HARRISBURG

