

WOMEN'S VARSITY BASKETBALL

Date	Opponent	Time	Place
12/01	Geneva	6 PM	A
12/04	Thiel	6 PM	A
12/07	Grove City	7 PM	H
12/10	Villa Maria	7 PM	A
12/15	Lakeland C.C.		A
12/18	Baldwin-Wallace	8:30	A
&/19	Muskingum Findlay		
1/07	PSU-Shenango	7 PM	H
1/09	Daeman	6 PM	A
1/12	Allegheny	7 PM	H
1/16	Westminster	1 PM	A
1/18	Thiel	7 PM	H
1/20	Mercyhurst	6 PM	H
1/23	PSU-Shenango	6 PM	A
1/25	Pitt-Bradford	6 PM	A
1/27	Westminster	6 PM	H
2/01	Geneva	6 PM	H
2/04	Villa Maria	7 PM	H
2/08	Mercyhurst	6 PM	A
2/10	Gannon	6 PM	A
2/13	Allegheny	6 PM	A
2/15	Pitt-Bradford	6 PM	H
2/20	Grove City	6 PM	A

MEN'S VARSITY TENNIS

Date	Opponent	Time	Place
4/01	Allegheny	3 PM	H
4/03	Thiel	1 PM	A
4/06	Geneva	1 PM	A
4/13	Slippery Rock	2 PM	H
4/15	Grove City	2 PM	A
4/17	Indiana (PA)	1 PM	A
4/20	Gannon	2 PM	A
4/23	Edinboro	2 PM	H
4/24	SUNY-Buffalo	1 PM	H
4/27	Baldwin-Wallace	2 PM	H
4/29	Mercyhurst	2 PM	A
5/01	Cleveland St.	1 PM	H
5/7-8	D-18 Tourney		
5/11	Westminster	1:30	H

VARSITY BASKETBALL

Date	Opponent	Time	Place
4/03	Indiana (PA)	1 PM	H
4/05	Slippery Rock	1 PM	A
4/07	Thiel	1 PM	A
4/08	Mercyhurst	1 PM	H
4/15	Clarion St.	1 PM	H
4/17	Grove City	1 PM	H
4/20	Gannon	1 PM	A
4/22	Allegheny	1 PM	A
4/24	Pitt-Johnstown	1 PM	A
4/27	Mercyhurst	1 PM	A
4/29	Edinboro	1 PM	H
5/01	Point Park	1 PM	A
5/04	Westminster	1:30	H
5/06	SUNY-Fredonia	1:30	H
5/08	Malone	1 PM	A
5/11	Geneva	1 PM	H
5/14/15	D-18 Tourney		

WOMEN'S VARSITY SOFTBALL

Date	Opponent	Time	Place
5/13	*Lakeland C.C.	3 PM	A
4/15	Edinboro	3 PM	H
4/17	*Grove City	1 PM	H
4/20	SUNY-Buffalo	2:30	A
4/21	Villa Maria	4 PM	H
4/24	*Geneva	1 PM	A
4/27	Thiel	4 PM	H
4/28	Gannon	4 PM	H
5/01	*Allegheny	1 PM	A
5/04	*Lakeland C.C.	3 PM	H
5/06	Thiel	3:30	A
5/08	Westminster	1 PM	H
5/11	*Mercyhurst	2 PM	A

*Doubleheaders



Library

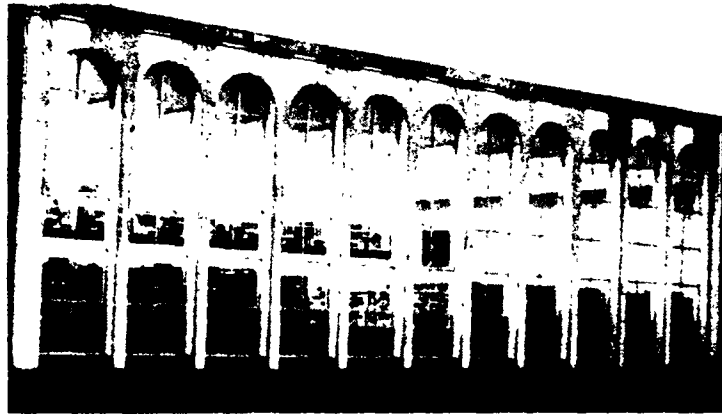

If you are in search of reference material, a quiet place to study, or a good book to read, the Behrend College library, first floor RUB, is the place to go. The library contains 53,000 volumes and 568 periodical titles and provides a number of services and informational resources for student use. These services include

a monograph collection, pamphlets, audio-visual materials, language lab, a photocopier, a typewriter and group study room, along with reference books, periodicals and reserve books. Students may check out books from the library for a two-week period with an ID. Fines are charged for materials that are

not returned promptly.

The library staff provides reference services which include answers to specific questions, aid in locating sources of information for book reviews, term papers, etc., and Inter-library Loan Service information. The Inter-library Loan Service, provided free of charge, allows students to request books and photocopies of articles in journals not contained in the Behrend library from the University Park library, which houses a collection of nearly two million volumes.

The library schedule is as follows:
 Mon.-Thurs. 8:00 a.m.-10:00 p.m.
 Friday 8:00 a.m.-5:00 p.m.
 Saturday 9:00 a.m.-5:00 p.m.
 Sunday 2:00 p.m.-10:00 p.m.
 Quiet Study Area, second floor
 Sunday-Thurs. 10:00 p.m.-1:00 a.m.

Vacation, summer, and exam week hours will be posted on the door.

Admissions

Most of the students enrolled at Behrend have already had some contact with the Office of Student Admissions and may for a variety of reasons have some contact in the future. If a student should have to interrupt his or her course of study at Behrend and, subsequently should wish to re-enroll at Behrend, the student would initiate the Re-admission process with the Office of Student Admissions. Students who have

enrolled at Behrend with advanced standing from other colleges may also wish to check with the Office of Student Admissions regarding their transfer credit evaluations. A SPECIAL NOTE ON PROVISIONAL AND NONDEGREE STUDENTS

Provisional and nondegree students who plan to move to degree status are reminded that specific procedures must be followed in order to make the change. A provisional student seeking admission to a baccalaureate degree program must complete a minimum of 18 baccalaureate credits with a minimum grade point average of 2.0 (on a 4.0 scale) as a provisional student. These credits must all be earned at this University. The applicant must also

satisfy the entrance requirements of the college of enrollment.

Some colleges and/or majors may require a grade point average of higher than 2.0. Provisional students are urged to apply for degree candidacy as soon as possible after completing 18 credits. Students will be dropped from provisional student status after completing 27 credits if at that time the student's grade point average is less than 2.0. Students may not register with provisional status beyond 36 credits, in any event, regardless of grade point average.

An applicant for admission to an associate degree program must complete at least 9 credits of Penn State course work with 2.0 average.

Career Counseling Available

Not sure what direction your education is taking you? If you need to sort out your educational and career thoughts, Undergraduate Studies (DUS) Office in the Administration Building. DUS provides career information and career counseling services to the Behrend community.



Diane Weissman, DUS advisor/consultant, discusses career opportunities in the Career Information Center located on the first floor of the Behrend Building.

The well-equipped Career Information Center provides current information on several types of occupations and their requirements. DUS advisor-consultant, Ms. Diane Weissman, is also available to discuss specific career problems and concerns with you. Don't wait too much longer. Start thinking about your future right now.

Workshops on learning effective personal/career decision making skills will be offered as needed throughout the year.

Division of Undergraduate Studies

The Division of Undergraduate Studies (DUS) is an academic unit of The Behrend College which offers services relating to:

- precollege testing and counseling for entering freshmen;

- enrollment and registration for those students who wish to explore several areas of study before selecting a specific major, and for those students who encounter changes in interest and career objectives and seek enrollment in DUS on an interim basis;
- professional advising and referral services coordinated through the services of the colleges and faculty; and
- an undergraduate academic information center which provides students and faculty with current information on the many and varied programs offered at The Behrend College and throughout the University.

The office of the Division of Undergraduate Studies is located in the Administration Building. You should direct your questions and concerns to Mr. Ernest Fryer, head of DUS, or Ms. Diane Weissman, DUS advisor-

consultant. Further information about DUS is available in the Policies and Rules for Students, 1981-82, p. 18.



Mr. Ernest Fryer, head of DUS is available to offer academic counseling and advising to students. Mr. Fryer's office is located in the Administration Building.