

Softball Team Starts New Season

Under the coaching of Miss Janet Wilson, Behrend's Women's Softball team will be sporting many new players. Of the fifteen players on the roster, twelve are freshmen, and only three returning veterans. They face a hectic schedule.

Team captain this year is freshman Kathy Rolph, an Erie resident who lives on the first floor Perry. She is majoring in a business degree.

Of the three pitchers for this season, there is three-year veteran, Joni Abel. Joni's from Pittsburgh and majoring in Accounting. She lives on third floor Niagara, and should prove to be a team leader this year.

The other pitchers are both freshmen. Lee Ann Kolo, is from Carnegie, Pa. and is a General Arts and Sciences Major. The third, Kelli Morrissey from North East, Pa., lives on second floor Lawrence and is a science major.

Representing the sophomores are Carolyn Hammers and Mary Rose. Carolyn, will be playing infield, but her exact position is not definite. Carolyn is a commuter and has played on both the Women's Basketball and Volleyball teams.

Mary's exact position is not definite either. She's from Pittsburgh and is majoring in Business Administration. Mary lives on second floor Perry.

Playing second base is freshman Pattie Bowley. Pattie lives on first floor Niagara and is a native of Kittanning, Pa. She's majoring in Engineering and was also one of this year's women's Basketball stars.

On third base is freshman Kerry Gausman. Kerry's from Erie but lives on first floor Perry. Her major is Special Education.

Another player on first floor Perry is Bonnie Battle. Bonnie's exact position hasn't been established yet, but will be soon.

She's from Roosevelt, N.Y. and is a freshman here, majoring in Medical Technology.

Next on the roster, a former McDowell Trojan, is Sharon Totleben. She's another Erie commuter and a freshman this year. She will be playing center field. Although, she showed great promise on the Women's Basketball Team circumstances prevented her from continuing play. She did play on an intramural team, however, and proved to be a definite benefit.

From Butler, Pa., we have freshmen Sue Misyka. Sue, a major in Engineering, will play the outfield. She lives in the Sesler Apartments, off campus.

Other out-fielders include Barb Laskaris, Lisa Simpson, and Karen Pomorski. All three are freshmen and all three should help to make an exciting season. Barb is a commuter from Erie and is majoring in Psychology. Lisa, who's from Saegertown, lives on first floor Niagara. She's majoring in Science. Karen, a former East High Warrior and past member of the Women's Volleyball Team, is a commuter from Erie. She majors in Human Development.

Finishing off the roster is freshman Diane Bradshaw. Because of her versatility, Diane's position is not known as of yet. She's a native of Meadville, Pa. and is majoring in Education. Diane lives on second floor Perry.

These girls, along with Ms. Wilson, will be performing for the first time this season this coming week. On Tuesday, April 8, they scrimmage Edinboro State College at 4:00 on our field. Their first official game is Thursday, April 10, 4:00, playing Gannon at Gannon. Saturday afternoon, 1:00 P.M., Behrend plays host to Grove City.

Intramural Volleyball Standings

CO-ED	Won	Lost	%
Stinger Bunch	16	4	.800
Over The Hill	12	3	.800
Tiger Riders	11	4	.733
Young & Restless	10	5	.667
Norml	15	10	.600
Yukons	9	6	.600
Hobbits Co.	8	7	.533
Shussboomers	11	9	.550
Buffalo Chips	10	10	.500
Brightman's Bombers	10	12	.467
Herb's Crew	9	11	.450
Chief's	6	9	.400
Spiked Punch	15	20	.400
Smash	7	23	.230

MEN'S	Won	Lost	1980
Candy-O	5	0	1.000
Scrockers	13	2	.867
Village People	7	3	.700
Degraders	10	5	.667
The Wall	7	8	.467
Unknown Team	11	14	.440
Steel Grapes	11	9	.550
Behrend Roofing Co.	4	6	.400
Bucks	6	9	.400
Spraggers	5	5	.500
Alphi-Phi-Delta	4	11	.267
Ed's Heads	1	4	.200
No Names	1	4	.200

WOMENS DIVISION	Won	Lost	%
Bucco's	10	0	1.000
PerryPower-House	8	2	.800
Niagara Follies	5	5	.500
Niagara Follies	3	7	.300
Tfitz	3	7	.300
Larry's Ladies	1	9	.100

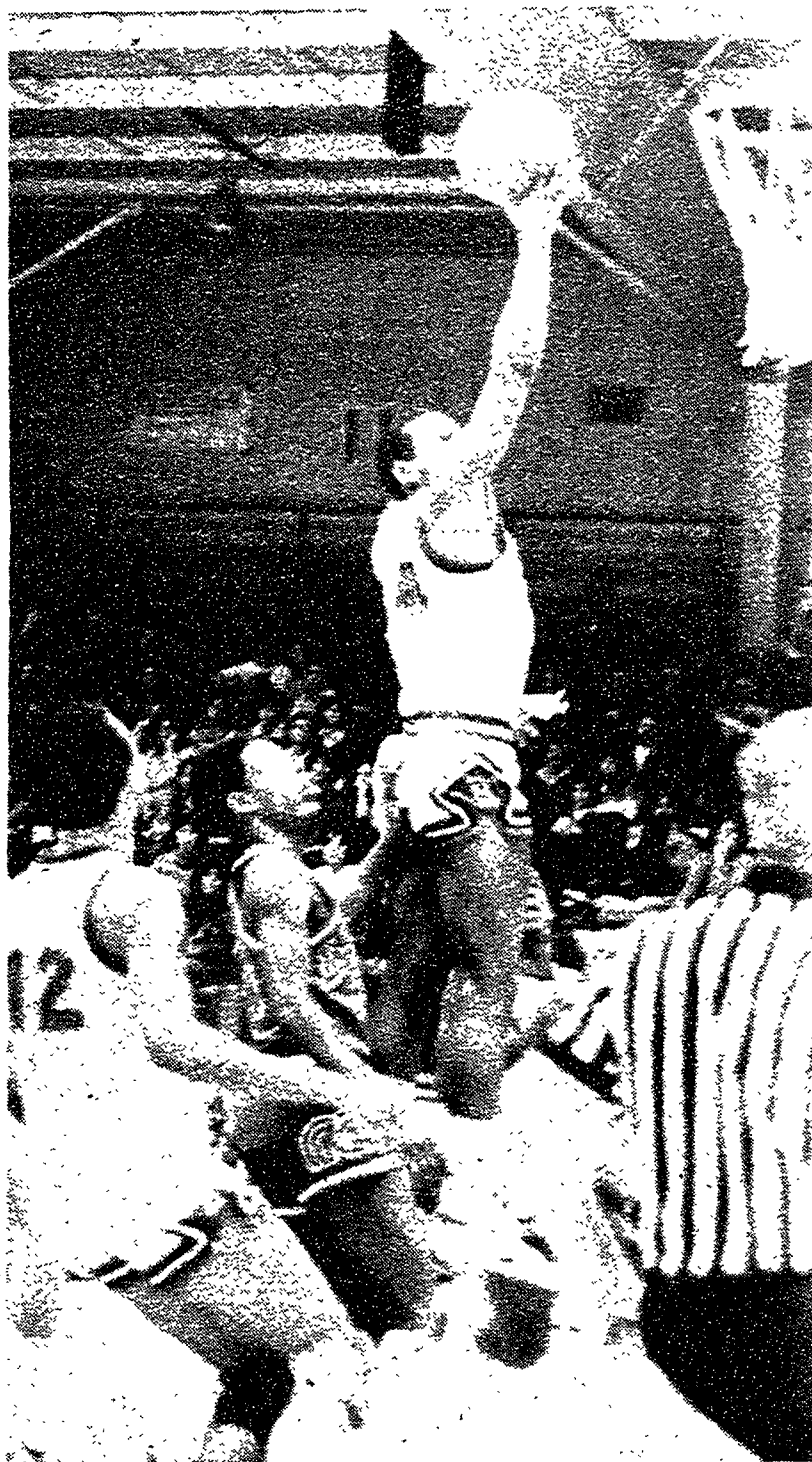

Identify the ref in this picture and win a valuable prize!

Continued from page 4 analyzed and technical reports are written on the results.

Pilot plan operations are just beginning to get under way and have all the components of a full size plant. The object of the process is to provide an environmentally safe coal for use in power plants.

Miss Masteller, who was selected for the project from scores of applicants, will culminate her work at the center with a paper submitted for a special topics credit course at Behrend.

The daughter of Dr. and Mrs. E.C. Masteller, 5306 Woodward Drive, she will transfer to University Park next Fall to continue her studies in chemical engineering.

CARE To Aid Afghan Refugees

To help meet the critical needs of the hundreds of thousands of refugees pouring into Pakistan from Afghanistan, CARE, the International Relief Agency, has committed an initial \$2 million dollars for immediate emergency aid.

There are 500,000 registered refugees in Pakistan, but some estimates run as high as a million.

Many of the refugees are suffering from respiratory diseases and frigid Siberian winds whipping through tents is a problem.

A cable from CARE personnel in Pakistan described the population in one refugee camp as "mainly young children, women and older men. Many of the children are barefoot and lack warm clothing."

Contributions for the refugees in Pakistan may be made to the CARE Afghan Refugee Fund, Kaufmann's Department Store, Pittsburgh, PA 15219.

Continued from page 2

the Behrend Campus.

A lot of people at Behrend are starting to sound like "Dining out" columnists from local newspapers: "The sauce was excellent but the meat was fatty, spoiling an otherwise excellent meal." People, listen to me. You are killing the word with overuse. When's the last time you woke up and said you were feeling "groovy?" The word groovy was killed because of terminal overuse in the 60's. It can happen again! Only use "excellent" when you have to. Try to combat this piranha of a word - this killer of a phrase this wrecker of descriptive sentences. Remember, a word is a terrible thing to waste!

UP's Museums Are Waiting

University Park (PAIN) - The next time you are at University Park and have some free time, why don't you visit one of the University's four museums, which are located in buildings on campus?

If you are interested in bugs or insects, you would really enjoy the Frost entomological museum located in the Patterson Bldg. The insects have been collected mainly by Dr. Stuart W. Frost, professor emeritus of entomology. Dr. Frost's collection originated in 1937, and is now exhibited at the University. Viewing hours for this collection are Monday through Friday, 8:00 a.m. - 12:00 p.m. and 1:00 p.m. - 5:00 p.m.

Since you're in the area, step across the street to the Museum of Art, which is open daily (except Monday) from 12:00 - 5:00 p.m. The museum houses a varied selection of paintings and sculptures from its own collection, as well as special exhibitions from other artists and collections.

The Earth and Mineral Museum, found in the Deike Building, is unique in its arrangement: the entire building is the museum. There are huge slabs of various minerals in the walls of the ground floor and display cases of information about minerals that can be found in Pennsylvania. Also on the ground floor are instruments used in the field of earth and mineral sciences, such as a seismograph machine, which measures and records vibrations of the Earth. The other floors of the building host a variety of photographs showing different types of ground and rocks.

You can view these exhibits during regular class hours when the building is open.

The Anthropology Museum is set up the same way as the Earth and Mineral Museum. As you walk into the Sparks Building, there are display cases full of artifacts in the lobby and in various areas throughout the building. To see these exhibits, you need only to go to the Sparks Building during class hours and stroll through the building.

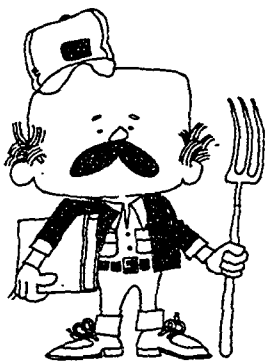

AYH Offers Free Brochure

The trend for travel in the 80's will be toward outdoor recreation and creative low-cost trips, according to American Youth Hostels, travel planning specialists for 46 years.

The 1980 "Highroad to Adventure", a new brochure which is available free from AYH, describes a wide variety of trips for all age groups. Some have been specially designed for adults, others for youth and there is a category of trips open for both, domestically and internationally.

The trips are as diverse as the people who take them. They

range in length from 5 to 48 days and in price from \$160 to \$1950. Adventures include snorkeling the colorful reefs off French Polynesia, cycling the green hills of Ireland, a crafts seminar in the Delaware Water Gap and tracking the great grey whale off the coast of California. Methods of travel vary from cycling, hiking, skiing, canoeing and rafting to automobile and public transportation.

All the trips and tours share one element in common - living out of backpacks

and saddlebags and staying in homes-away-from-home ranging from historic trust properties to farm houses, cabins in the mountains and castles in Europe. In addition to pre-planned trips, the AYH travel department will design and make arrangements for special groups who wish to create their own tours.

The American Youth Hostels' "1980 Highroad to Adventure" brochure is available free from the AYH Travel Department in Delaplane, Virginia 22025 or by calling toll free 800-336-6019.