

Spring 1979 Final Examination Schedule

Days	Periods
Th - Thursday, May 17	A-8:00-9:50 a.m.
F-Friday, May 18	B-10:00-11:50 a.m.
S-Saturday, May 19	C-12:00-1:50 p.m.
M-Monday, May 21	D-2:00-3:50 p.m.
	E-4:00-5:50 p.m.

Filing for Conflict Examinations

Any student with two finals at the same time or with three or more such exams on the same day of the final examination period may file a request for a conflict examination in the Records Office until 5:00 p.m., Wednesday, May 9.

Course	Section(S)	Instructor	Day-Time	Room
A&HS 198A	1	Bailey	S-C	B117
A&HS 198B	1	Baldwin	Th-B	B117
A&HS 198C	1	Carlisle-George	Th-A	B117
A&HS 198D	1	Daniel	F-A	B117
A&HS 198F	1	VonAllen	Th-A	B118
A&HS 297A	1	Greiert	F-B	B117
Acctg 102	1	Kelly	Th-A	N116
Acctg 206	1	Monahan	Th-B	B101
Acctg 401	1	Kelly	F-A	B118
Acctg 802	1	Monahan	F-C	B113-114
AgEd 100V	1	Crilley	Th-C	N110
AmSt 402	1	Simmons	S-A	N110
Anth 1	All	Kolb	F-B	B113-114
Anth 45	1	Kolb	S-A	B120
Army 103	All	Witherel	F-E	B112-114
Army 203	All	Witherel	F-E	B113-114
Army 303	1	King	F-E	B113-114
Art H 110	1	Media	Th-B	B113-114
Bioch 42	1	Wicken	S-C	N110
Biol 12	All	Spector	M-B	B101
Biol 13	all	Masteller	F-C	N111
Biol 22	All	Eckroat	S-C	B118
Biol 210	1	Cunningham	Th-B	N110
Biol 410	1	Masteller	Th-B	N111
Bios 10	1	Spector	Th-A	N110
Bios 324	1	McKinstry	F-B	B118
B Law 243	1	Skwaryk	F-C	N116
B Log 102	1	Media	S-A	B101
Chem 13	1	Leavers	Th-B	RLA
Chem 33	1	Chisholm	M-A	B117
CLit 103	1	Eilenberger	F-B	N110
CmpSc 101	1	Han	Th-D	B113-114
CmpSc 201	1	Han	F-B	B120
CmpSc 803	1	Han	S-C	B113-114
Com D 7	1	Media	F-B	B101
Econ 2	1	Kurre	M-B	N116
Econ 2	2	Shim	M-A	N116
Econ 4	1	Shim	Th-C	N116
Econ 14	1	Hemberger	S-C	N116
Econ 390	1	Weller	M-B	N110
Econ 450	1	Weller	S-C	N111
EEC 105	1	Gacka	Th-A	B120
EdPsy 14	1	Tauber	M-A	B118
E E 52	1	Edwards	M-A	B120
E E 804	1	Pierce	S-A	B121
E E 810	1	Neumann	F-A	B120
E E 815	1	Neumann	Th-D	B117
E E 830	1	Pierce	S-B	B120
E G 11	4 only	Roth	Th-E	N117
E Mch 12	1	Shull	Th-C	B113-114
E Mch 215	1	Wilson, H.	M-A	N111
E Mch 811	1	Roth	M-A	N112
E Mch 812	1	Roth	F-B	B121
Engl 133	1	Loss	Th-A	B121
Engl 444	1	Loss	Th-E	B117
Ent 2	1	Jubb	F-A	B121
Fin 105	1	Jacobs	S-C	B123-124
Fr 3	All	Richards	F-E	B117
GeoSc 2	1	Tucker	Th-C	B123-124
GeoSc 303	All	Tucker	F-D	N116
Ger 3	1	Eilenberger	F-E	B118
H1 Ed 19	All	Avallone	F-E	B123-124
H1 Ed 57	All	Sims	F-E	RLA
HPA 101	1	Farmer	S-B	N116
Hist 18	1	Daniel	M-B	B117
Hist 20	1	Greiert	Th-D	B123-124
Hist 30	1	Frankforter	S-B	B113-114
Hist 411	1	Frankforter	F-D	B117
I E 315	1	Grode	F-E	N113
Math - Basic Skills	1	Johnson	F-E	B101
Math 21	1	Patterson	F-D	B113-114
Math 21	2	Chung	Th-E	B113-114
Math 35	1	Hostetler	S-C	B101
Math 62	All	Chung	Th-C	RLA
Math 71	All	Kraus	F-C	RLA
Math 101	1	Bollinger	Th-E	B101
Math 102	1	Patterson	F-C	N112
Math 200	1	Hostetler	F-A	N111
Math 360	1	Larson	S-B	N110
Math 472	1	Patterson	Th-C	N111
Math 803	1	Chung	Th-E	B113-114
Mgmt 110	1	Galletta	F-A	B113-114
Mgmt 210	1	Jacobs	F-A	N112
Mgmt 220	1	Galletta	M-B	B123-124
Mktg 122	1	Hemberger	Th-B	N116
Mktg 802	1	Hemberger	M-A	B121
M E 810	1	Wilson	F-E	N116
Meteo 300 & 303	All	Baker	M-B	RLA
Micrb 1	1	McKinstry	F-C	N113
Micrb 2	1	McKinstry	Th-E	N116
Music 6	1	Giersch	M-B	B120
NSE 498	1	Wicken	F-D	N110
Nursg 802 & 803	All	Butterfield	Th-B	N8
Nursg 805	1	Steckler	Th-A	N8
NLN Testing - Freshmen & Seniors	F.S&M-8:00-4:00 p.m.	N6
Phil 12	1	Mester, R.	M-B	B113-114
Phil 111	2	Iobst	Th-A	B113-114
Phys 151	All	Carlson	S-D	B117
Phys 201	All	Scott, B.	S-D	RLA
Phys 203 & 204	All	Hagenbuch	F-A	B101
Phys 237	1	Baker	Th-A	N111
PISc 1	1	Redenius	F-A	B123-124
PISc 2	1	DeYoung	M-A	N115
PISc 3	1	Irwin	F-A	N113
PISc 14	1	Irwin	S-B	B117
PISc 21	1	Irwin	S-D	B118
PISc 416	1	Gamble	M-B	B121
PISc 425	1	DeYoung	S-D	N110
Psy 2	1	Fryer	S-A	B113-114
Psy 2	2&3	Mizusawa	F-D	B101
Psy 2	4	Knouse	Th-A	B123-124
Psy 13	1	Baskin	Th-C	B101
Psy 13	2	Quarton	F-C	B101
Psy 102	1	Quarton	F-D	B118
Psy 331	1	Knouse	S-D	B120
Psy 402	1	Mizusawa	S-B	B118
QBA 102	1	Johnson	M-A	B101
QBA 103	1	Heyd	Th-E	RLA
SBS 297	1	Media	F-C	B120
SoSc 1	1	Redenius	S-D	N116
Soc 1	1	Clancy	F-B	RLA
Soc 30	1	Porter	Th-C	N112
SpCom 220	1	Chaly	M-B	N114
SpCom 352	1	Ward	Th-B	B118
Stat 301	1	Johnson	F-D	B120
Stat 302	1	Heyd	Th-E	RLA
Thea 100	1	Iddings	Th-C	B117
Thea 121	1	Iddings	M-A	T204

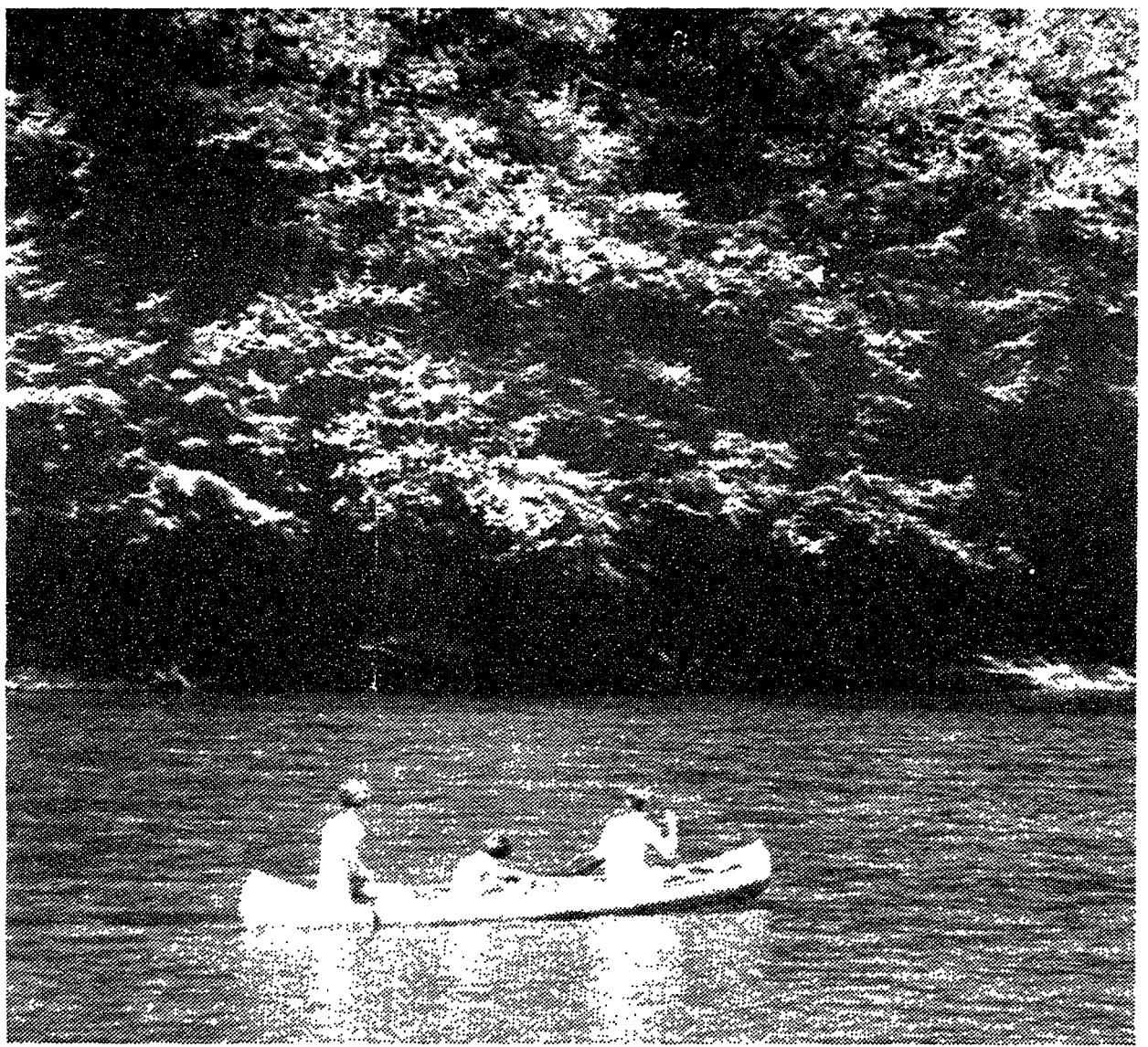

The Wilderness Experience

Are you tired of the traditional classroom routine? Would you like to spend a week away from it all? Quietly paddling a canoe along forested shores or exploring the proposed Tracy Ridge Wilderness area of the Allegheny National Forest? Would you like to spend evenings around a campfire discussing the ecosystem and the need for man to live in harmony with it? **ARTS AND HUMANITIES 198A: THE WILDERNESS EXPERIENCE** provides the way. Offered at Behrend College for the first time this summer, this course may be taken either as part of a fulltime load or as a single course.

The course provides the student with an understanding of how the close proximity of wilderness has affected American development and the individual American's perception of himself through examination of the literature, philosophy, and natural history surrounding the American wilderness.

The course format requires enrollment by May 18th to permit students to complete the independent reading which is required as the first phase of the program. The second phase is a seven day—six night field expedition, June 10-16th, into the Allegheny National Forest. During this portion of the course, backpacking, canoeing, orien-

teering, and nature study skills are developed. At this time the readings are discussed and applied to field conditions.

Each student is instructed to keep a daily journal of reactions and perceptions in relationship to the reading material. The third phase consists of a written examination by which each student demonstrates his assimilation of the entire program.

Participants should be in good health because of the ruggedness of the wilderness area and the physical demands of the field experience. Participants will not be in contact with civilization during this time.

The instructors for the course are Dr. Larry Eckroat, Associate Professor of Biology, and Dr. Michael Simmons, Associate Professor of English. Dr. Eckroat, an avid and experienced outdoorsman and camper both in Pennsylvania and the Rockies will assist students in developing nature study skills. Dr. Simmons, an outdoor writer and regional editor of *The Pennsylvania Naturalist* will lead campfire discussions of the readings.

A basic list of necessary equipment is provided to each participant at registration. Major items of equipment which the student does not have will be furnished.

Registration must be completed the week of May 14-18. Enrollment is limited to 14 students.

Fee: The total fee of \$345 for Pennsylvania undergraduate residents includes the three undergraduate credits, transportation to and from the Allegheny National Forest, all food, required textbooks, campsites, and camping equipment if needed. A \$100 deposit must be made at initial registration. The total \$345 fee must be paid by June 1, 1979.

Students selected for the field trip who withdraw after May 22nd will receive a refund only for that portion of the monies not committed. Those students attending Behrend as full-time students for the summer term need pay only \$216 in addition to regular tuition.

For additional information and registration, call Robert Schenker, Behrend College, 814-898-1511, ext. 270.

Chapin Reviewed

When I went into Erie Hall on Sunday, April 29th I saw a lot of friends. When Tom Chapin started to sing, I saw only him. Chapin's personality was almost as good as his voice - which was excellent.

He sang songs with such feeling that he seemed to live each song. The best part of his concert, I thought, was when he had the audience bank keys, snap fingers and sing in harmony.

As I watched Chapin sing and perform I could easily see how he kept children entertained through "Make A Wish," and adults entertained by "Everyday." He transcends time and age and he makes people feel great. Isn't that what a performer is supposed to do? The Student Senate and the S.U.B. should take a bow for bringing Tom Chapin to Behrend. It was definitely a wonderful and entertaining idea.

Since 1913

ARTHUR F. SCHULTZ COMPANY

26th & CASCADE ST.

Shop Monday, Thursday, Friday 10-9
Other Days 10-5

Major Appliances:

GE - RCA - Zenith - Tappan
Kitchen Aid - Jenn-Air

Furniture:

Broyhill - Brody
Bassett - Lazy-Boy

SALES & SERVICE

Personal & Courteous Service
At All Times