

**FOCAL POINT**

**BEHREND FOOTBALL?**

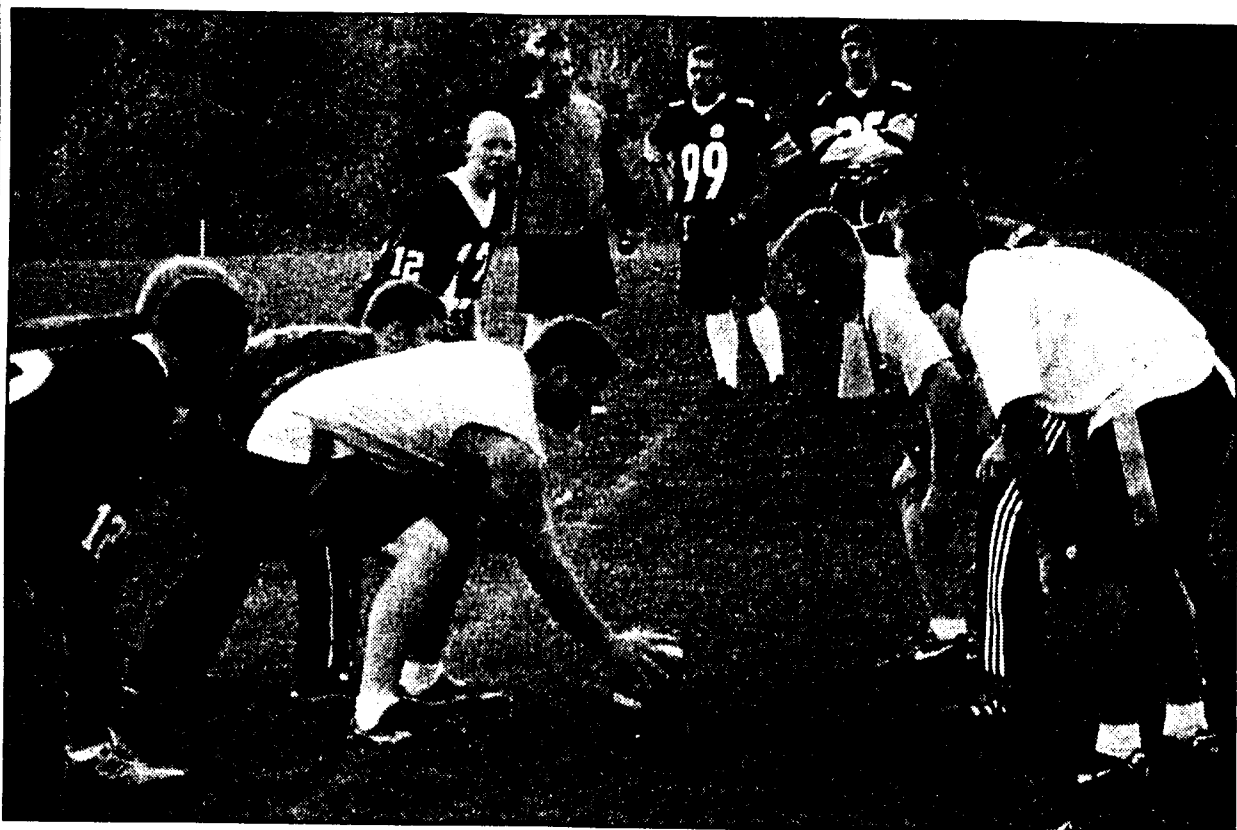

PHOTO BY JEFF MILLER

Yep, that's right. Behrend does have football teams. Of course, they're intramural, not varsity, but don't tell that to the guys and gals (that's right, women were out there too) on the Playing Fields the past two weeks. The *Beacon* would like to give a shout out to our fellow soldiers on the lines, because it is definitely a war zone out there!

**FROM FRONT PAGE**

**ACADEMIC INTEGRITY**

through discussions in first-year seminars and in other courses, and through involvement in college Academic Integrity Committees."

According to the Council of Academic Deans, the benefits of academic integrity enhance the overall college experience. "It

must be at the heart of all our endeavors and must guide our actions every day as students and as members of the faculty, administration, and staff." It continues, "an academic community that values integrity promotes the highest levels of personal hon-

esty, respect for the rights, property, and dignity of others, and fosters an environment in which students and scholars can enjoy the fruits of their efforts."

More information on the policy changes will be printed when they become available.

**FEED THE NEED**

Saturday, November 4, during Breakout Day. This is where the clubs and organizations involved in the Feed the Need program go out into the Erie community and collect food. Members of the organizations go door to door and ask for a food donation. Breakout Day will begin with all clubs meeting at the RUB desk at 9:30 a.m. and is scheduled to be finished by noon. All members of the Behrend community are encouraged to participate in Breakout Day.

The second highlight of the food drive takes place during Behrend's Service Week. On Wednesday, November 8, the 'Mile of Food'

will take place outside of the Reed Building. Members of the involved organizations will line up all their collected food to form a chain of food. If there is bad weather, the 'Mile of Food' will take place inside the entrance of the Reed Building. The demonstration is meant to be a visual representation of the food drive.

Each drop-off box will be sponsored by a different organization and will be located at various points throughout the campus and throughout the Erie community. Lambda Sigma and Reality Check's boxes are in Almy and Ohio Halls respectively. The lower dorms, Perry, Niagara, and

Lawrence Halls, are covered by The *Beacon*, the Matchbox Players and OLAS. Alpha Phi Omega will have boxes in the suites. ODK's box will be in the apartments. SUE will cover the Academic Building, and The Behrend Science Building is covered by Beta Beta Beta. And Alpha Sigma Alpha's box will be located in the Reed Building. The Commuter Council will have boxes in off campus locations such as churches in the Erie community.

"It's a great opportunity because it helps out people in our area," Pflugh said. The food drive runs until November 13, and all donations go to the Second Harvest Food Bank.

**FEED THE NEED**

**Behrend Clubs and Organizations will be setting up boxes around campus to collect dry and non-perishable food items.**

**Look for boxes in the following locations:**

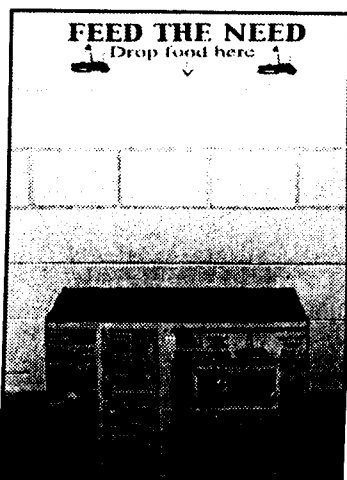

FILE PHOTO  
This is an example of a food drive box from last year's "Feed the Need" campaign.

- Almy Hall**
- Ohio Hall**
- Apartments**
- Suites**
- Traditional Res Halls**
- Reed Union Building**
- Academic Building**
- Behrend Science Building**

**WEEKEND WEATHER**

**SATURDAY**



**MOSTLY CLOUDY**  
HIGH 57  
LOW 53

**SUNDAY**

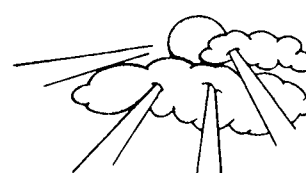

**PARTLY CLOUDY**  
HIGH 55  
LOW 33

**MONDAY**

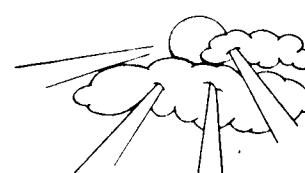

**PARTLY CLOUDY**  
HIGH 62  
LOW 42

**Police And Safety**

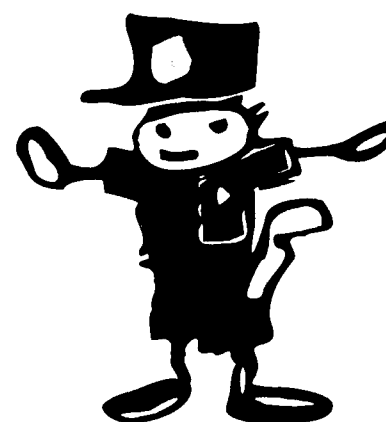
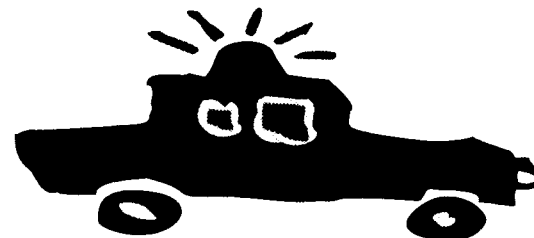

10/19/2000	15:55	A faculty member called to report that he had received a threatening note.
10/20/2000	09:30	A computer keyboard was stolen from a classroom.
10/21/2000	10:45	A student reported that his vehicle was vandalized.
10/21/2000	12:30	A student reported that they have been receiving threatening phone calls.
10/23/2000	16:00	A student reported that their laptop computer was stolen.

**How should the U.S. respond to the terrorist bombing of the USS Cole?**

"We should use heavy investigative measures to ascertain who did this, and then we should use what diplomatic measures are necessary to see that this situation is brought to justice."

Bruce Tepke,  
Physics/ Engineering 07



"We should find out who did this, retaliate quickly, and see that they suffer the consequences of American resolve."

Matt Czegan,  
Accounting 04

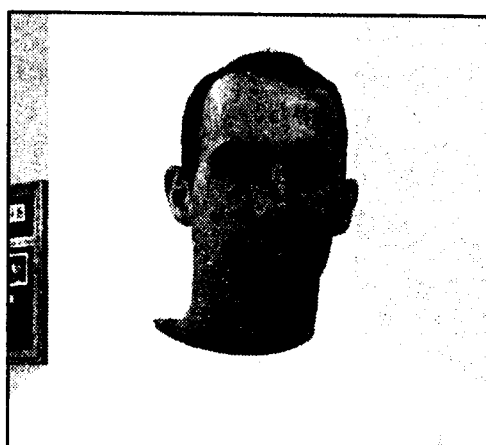

"I think we should find out who did this and declare war on them."

Ryan Riviello,  
Business 01



"I feel that whoever did this should definitely suffer consequences for bombing, but we should know who did it first... President Clinton should not use this as a way to increase his popularity."

Mary Kerch,  
Political Science 05



"I think we should investigate, to find out who did it, and punish them, but I don't think that they should start a war over it."

Erica Calvert,  
Accounting 03

