

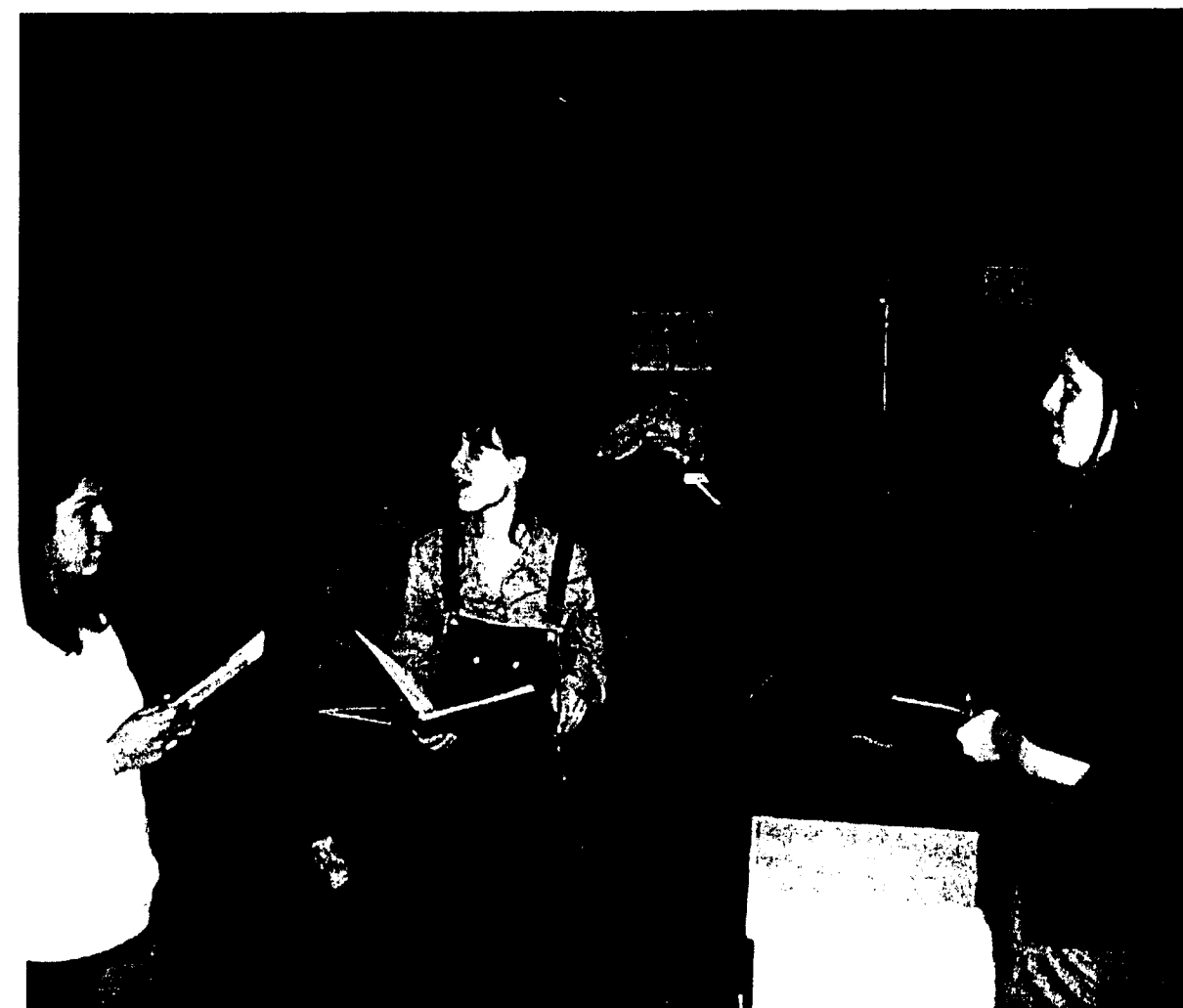

Cast Members of the upcoming production of the *Visit* photo by Andrea Zaffino



Cast Members of the upcoming production of the *Visit* photo by Andrea Zaffino

Police and Safety REPORT:

- 1/7/99 Slid into the snowbank on the ice and requested help getting back onto the road. Officers waited with the car until M&O could arrive.
- 1/7/99 Complainant observed that the sled rider had started a fire on top of the ski slope. Officers advised the sled riders of the rules and the fire was extinguish.
- 1/9/99 Noticed someone stuck in the snow in S-lot. Made tracks for her to follow and contracted M&O to plow the lot.
- 1/9/99 Complainant reported a Behrend student had not returned his rental car and it is being converted to a stolen auto report. Car is supposedly of continuing education.
- 1/12/99 Fire Alarm in Academic- same detector as before-No apparent reason for the alarm.
- 1/12/99 Complainant Requested ambulance to Health and Wellness to transport an individual to St. Vincent Brookside transported.
- 1/12/99 Student reopened stitches. Nurse requested ambulance for transport to Millcreek ER. St. Vincent Brookside transported.
- 1/12/99 Student reopened stitches. Nurse requested ambulance for transport to Millcreek ER.

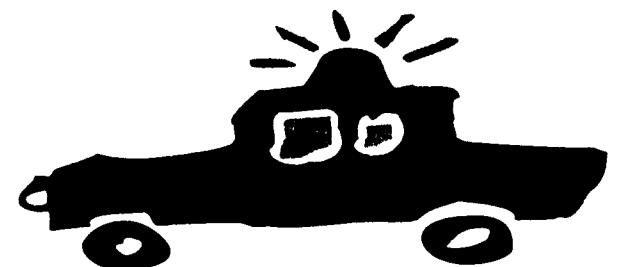

What is your opinion on snow removal on campus?

Question of the Week

"I think that it is terrible."

-Nathan Goodrich, 09, MIS



"I think they do an okay job, but it could be improved."

-Jeff Piatz, 04, MET2



"It's sad that the workers are behind schedule on removing the snow, and we pay a lot of money for a parking spot."

-Dave Filippi, 08, MGMT

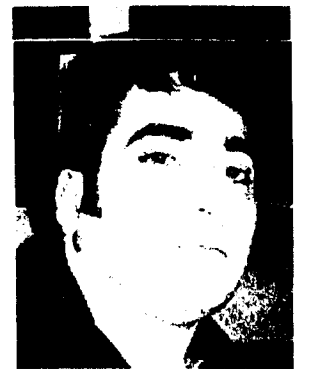

"It is alright, but they don't do a good job at 8:00. When you first go out the snow is not plowed well."

-Ann-Marie Johnson, 06, MGMT



"I think they do a pretty good job."

-Randy Armstrong, 04, MIS



Little Caesars Pizza
HARBORCREEK
899-6660

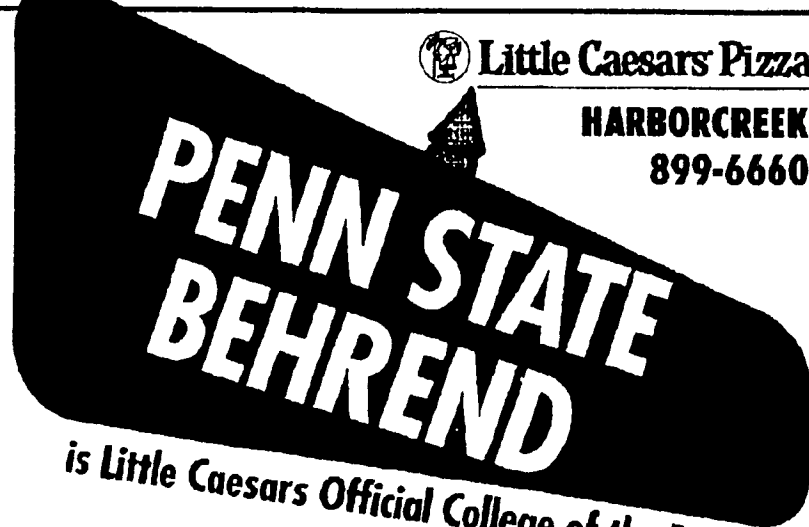

**PENN STATE
BEHREND**

is Little Caesars Official College of the Day!

LARGE
Cheese and One Topping
\$4.99 FREE DELIVERY!!
Plus Tax

Tuesday, January 19th Only

Add a 2 liter Pepsi
for \$1.49

Valid only Tuesday, January 19. Sorry, no rain checks.
Additional toppings \$1.05 each.

HARBORCREEK • 899-6660