New Advertisements.

Head-Quar. 3d Bat. Cumb. Vol's,
Carlisle, 2d October, 1850.

ORDER NO. IV.—The Battalion will parade on public square, on SATURDAY, the 12th inst. at 10 o'clock, A. M., in summer uniform. By order of Major John F. Hunter.

WM M PENROSE,
Adj. 3d Bat.,
oct12tp

$300 REWARD!

THE Cumberland Valley Rail Road Company will, at any time hereafter, pay

Three Hundred Dollars,

to any one who will give information that will lead to the conviction of the individual who places obstructions upon the track for the purpose of throwing off the engine and cars.—And if the person giving the information wishes it, his name shall not be made known.

FRED'K. WATTS,
Pres't C. V. R. R. Company.
oct2 4t

Estate of Moses Whistler, dec'd.

LETTERS Testamentary on the estate of Moses Whistler, late of Mifflin township, Cumberland county, deceased, have been granted to the subscriber, residing in the same township. All persons indebted to said estate to make immediate payment and those having claims to present them to

WM. KNETTLE, *Executor.*
oct,6t

UNRIVALLED DISPLAY OF

FALL DRY GOODS!

CHARLES OGILBY respectfully informs the public generally that he has commenced opening his very *Extensive, Beautiful and General stock of*—

FALL DRY GOODS,

and as there have been a great many persons waiting this arrival to make their fall purchases he flatters himself that they will be entirely satisfied after looking over the host of beautiful goods that he is going to run off *at small profits.* Come in time and secure pretty goods and good bargains. His stock consists in part of a fresh supply of

CLOTHS, CASSIMERS SATINETS,

Kentucky Jeans, &c., of all colors and prices that are bound to please the purchaser. Also, a grand assortment of

LADIES DRESS GOODS,

viz: Changable Twill Satins, Grodenap and Glasse Dress Silks, very beautiful,

CASHMERES, MOUS. DELAINES,

and innumerable other new styles of Ladies' Dress Goods, of the latest importation.

SHAWLS,

in endless variety, which can be sold at much lower rates than they have been sold for several seasons. The brag stock of

BONNET & NECK RIBBONS,

of entirely new styles, from 6 1-4 to 75 cents per yard. Also, Bonnet Silks, Satins and Velvets, in great variety, new style Chintzes,

GINGHAMS & CALICOES,

White and Brown Muslins and Sheetings of the best brands and at all prices. The largest and most general stock of

GLOVES AND HOSIERY

for gentlemen, Ladies and Children, that has been exhibited in Carlisle for years.

BOOTS AND SHOES,

of every variety of patterns and kinds, and at prices to please all that wish to lay out their cash to a good advantage.

BLANKETS AND CARPETS,

in great variety, which I would invite all that wish to purchase to look through my stock before purchasing elsewhere.

GROCERIES & SPICES,

A full and fresh assortment on hand, and will be sold low at the old and well established stand, East Main Street a few doors below the Market House, where you can find a stock of Goods so large, so well selected and at prices so low, that they cannot fail to please all [oct2

CHEAP CLOTHING.

M. & L. STEINER respectfully invite the attention of their friends and the public generally, to their large lot of Goods that have been purchased at a great sacrifice in the city of Baltimore. They will sell them at a small advance, as there is no room for them in our little store room. So come one and all and take them at almost any price, as we are determined to sell cheaper than can be bought in Philadelphia, New York or Baltimore.

Hang out your banners!
Hear the trumpet!
Here they come! here they are!
What's the matter? what's the matter?
Only look at the crowd,
Come on Joe, Jim and Sam Hatter,
Let us see what's out.
Hey, ho here comes Bill,
We'll ask him what's the muss;
See how the street does fill,
There certainly must be a fuss!
O, no boys, no fuss at all,
Only another great arrival,
Of beautiful Clothing for the fall,
At M. & L. STEINER'S Clothing Hall!

I have just bought a suit so fine—
Tell me, how do you like it Joe?
Don't you want one like mine?
Come on, boys, let us go.

Now let me tell you,
What there you can find,
Coats of all colors,
And Pants of all kinds.
Waistcoats so handsome,
And Cravats so nice,
And they will not think it troublesome.
If you give them a call twice or thrice.
They will wait on you with kindness,
And they can suit you with a nice Cap,
Which for its quality and cheapness,
You can only find at

STEINER'S, West Main Street, next door to Burkholder's Hotel.

☞ A first rate assortment of Cloths, Cassimeres and Vestings always on hand, which will be made to order in the most fashionable and best style by a first-rate workman.
Oct2-3m

NEW GOODS.

THE subscriber has just returned from the city with a general assortment of FANCY AND STAPLE DRY GOODS, consisting of Merinoes, Cashmeres, Alpachas, Mous. de Laines, Chintzes, Ginghams, &c. Also, Bonnet Ribbons, Embroidered Neck Ribbons in great variety, Ladies Dress Trimmings, Hosiery of all kinds, with the usual Fall assortment to which he invites the attention of the citizens of Carlisle and vicinity.

sept25 G W HITNER.

Coal! Coal!

THE subscriber is now prepared to furnish FAMILIES with the best quality CLEAN STONE COAL at the lowest rates. Orders left at H. Saxton's Hardware Store or at the yard opposite Hoover's Lumber Yard, will be promptly filled. Also, just received from the mines 100 TONS NUT COAL for Limeburners, 1500 bushels Bituminous Coal for Blacksmith's. se11 H. WRIGHT.

Linen Lustres.

A new lot of Linen Lustres, various prices and colors, from 6 to 50 cents a yard. Also, another supply of Braid, China Pearl, Rough and Ready, Gimp, and Chip BONNETS.—Also, Changeable and Dress SILKS, in variety, with a varied assortment of Bonnet and Cap RIBBONS, Dress Trimmings, &c. &c just received and opened by

may29 G. W. HITNER.

To Shoemakers.

2 GROSS steel slides for Jenny Lind shoes, just received by G W HITNER.
aug 28, 1850.

Black Silk Laces, &c.

A VARIETY of Black Silk Laces, Thread and Cotton Laces, Valenciennes Edgings Linen Bobbin. Edgings, just opened by

sept25 G. W. HITNER

Bonnet and Neck Ribbons.

THE subscriber has just opened an assortment of Embroidered Ribbons of beautiful styles, with a full supply of Bonnet Ribbons of all qualities sep25 G W HIMNER.

A good Parlor Coal Stove

FOR SALE, on reasonable terms. Apply at this office.

WHITE LEAD.

WETHERILL'S PURE WHITE LEAD and 5 barrels LINSEED OIL just received by the subscriber to be sold cheap.

aug14 H SAXTON.

Brushes! Brushes!

A great variety of these useful articles is offered for sale, consisting of Whitewash; Sweeping, Scrubbing, Painters, Cloth, Shaving, Hair, Tooth and Nail, Flesh and Graining Brushes in great variety, all of which are of the best quality and will be sold at the lowest prices.

June 6. S. ELLIOTT

New Advertisements.

JAMES M. JUNE & CO'S

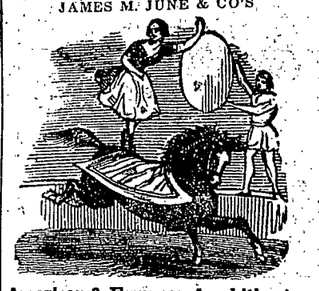

American & European Amphitheatre

THE distinguished features of this vast establishment consist of the celebrated FRENCH TROUPE from Franconi's, Paris, and Le Cirque Nacionale, Brussels, composed of ☞6 FEMALE and ☞12 MALE Performers, who were engaged at an enormous expense by the senior Proprietor, who visited Europe during the past winter for the express purpose of obtaining the best talent which the immense companies of England and France could afford. Among the principal stars of this Troupe are,

MADEMOISELLE LOUISE,

The only Equestrienne who has ever appeared in America who rides without saddle or bridle.

MADEMOISELLE ROSALINE,

The Equestrian Terpsichore, unequalled in her peculiar style.

MADEMOISELLE TOURNIAIRE,

Whose wonderful skill in the feats of the *Manege* has everywhere been the admiration of all.

MLLES. JOSEPHINE & JEANETTE,

Together with MONSIEUR BENOIT, the great Equestrian Necromancer, MONSIEUR TOURNIARIE, &c. &c.

The unrivalled Clown and Jester, W. F. WALLETT is attached to the company and will enliven the performances with his rich and racy jokes. The array of native talent which is embraced in this company is, beyond comparison, the greatest ever assembled in America, to prove which it is only necessary to mention the names of S. P. STICKNEY, the extraordinary Polyhippian, GEO. SERGEANT, the scenic and character Equestrian, JAMES NIXON and his talented children, &c, who form but a small part of this truly magnificent Troupe.

The Stud of Horses belonging to the Company is the best and most thoroughly trained ever exhibited, first among which is the great Performing Steed, CINCINNATTUS, acknowledged on all hands to surpass any animal in the world in beauty and docility. The above Company will perform at CARLISLE, on THURSDAY, October 10th, for one day only.

Doors open at 1 1-2 and 7 1-4 o'clock, P. M. Performance to commence at 2 1-2 and 7 3-4 o'clock. ADMISSION 25 CENTS. Children under 9 years of age half-price.

oct2,2t

SPLENDID STOCK OF

FALL DRY GOODS,

ONE PRICE ONLY

Hamilton, Easter & Co.,
NO. 213 BALTIMORE STREET.

INVITE the attention of wholesale and retail purchasers to their stock of Fresh Fall GOODS, mostly of their own importation, which will be found much the largest and most varied ever offered in Baltimore, and for every article of which the lowest price is named at once.

Included will be found—Rich Brocade and other Dress Silks, splendid medium and low priced do., rich black Silks, in plain, watr'd, figur'd and satin strip'd, real old fashioned Gros Grain Black Silks, figur'd and plain Satin de Chines, in changeable and solid colors, very handsome Poult de Soie, in solid colors, evening Dress Silks, in white and light colors, a beautiful variety, Bonnet and Millinery Silks in great variety, Modes, Marcelines, Florences, &c. DRESS GOODS.

Rich watered and plain Tabbinets, brocade Cashmeres, rich printed Cashmeres and Mousselines, neat figur'd De Laines, for children, plain Mousselines, in modes and high colors, changeable Lyonese Cloths, Coburgs, Sylvanies, (entirely new,) cheap Mousselines and Cashmeres, low and medium priced Dress Goods, in every variety of new designs, many of which are in styles confined exclusively to our sales, 300 pieces Lupin's superior French Merinoes, in all colors, 130 pieces 6-4 English Merinoes and silk warp Lyonese Cloths, In this department we have also a large stock of Bombazines and Mourning Goods in every variety, embracing the most select shades of Black and Second Mourning, and choice articles for Family Mourning.

In LINEN GOODS and HOUSEKEEPING FABRICS we have more than our usual leading stock, including the very best Shirting Linens of Richardson's and Barklie's make, Pillow Linens of all widths, Linen Sheetings, of every description, Cotton Sheetings, sup'r Blankets, Quilts, Flannels, Table and Piano Covers, Floor Baize and Floor Cloths, of all widths and sizes, Imen Crumb Cloths, Table Damasks, Diapers, Napkins, Towellings, Stair Linens, rich curtain Goods, of various styles, lace and muslin Curtains, worsted Damasks and Moreens, and in fact every article in the Dry Goods line which may be required by Housekeepers, Hotels, Steamboats, &c.

THE SHAWL ROOM

Contains a most extensive and magnificent stock of long and square Cashmere, Camel's Hair, with Cashmere border, entirely new, rich embroidered and plain Crape, Long and Square Scotch Woollen Shawls, Scotch Woollen Shawls for children, "Bay State Mills" Shawls of all the various styles made by them, and mostly of patterns made expressly for us, and which cannot be had elsewhere. Black and Mourning Shawls, in great variety.

Cloaks, Mantillas and Sacs.

Wide and Narrow SILK VELVETS, in all colors.

MERCHANT TAILORS' GOODS AND MEN'S WEAR.

In choice styles of superior French Cloths, of Biely's and other best makers, Doeskins, English and Domestic Cassimeres. Fancy Woolen, Silk and other Vestings, Serges, Silesias, Paddings, Canvass, Sewing Silk, &c.

Also, a splendid stock of Gents Cravats, Scarfs, Fancy Neck Ties, Silk and Linen Hdk'fs., of new styles, Gloves of all kinds, Hosiery, Silk and Merino under shirts and Drawers, Suspenders, &c.

EMBROIDERIES, LACES, HOSIERY & GLOVES,

We have also a very choice lot of Embroideries and Laces, (from the most fashionable Establishments in Paris,) including rich Muslin and Lace Caps, Chemizetts, Berthes, Collars, Sleeves and Cuffs, real black and white Laces, real Lace Capes and Falls, Valenciennes Laces Edgings and Insertings, superior Hosiery and Gloves of every description, emb'd and riviere hemmed-stitched Handkerchiefs, clear Lawn do., mourning L C Handk'fs, fancy Cashmere India Emb'd Scarfs, fancy Bags, &c., Chemizette, Prints and white Muslin Goods, French and English Chintzes, rich furniture Prints, in great variety, Cambric, Mull, Swiss, Book and Jaconet Muslins, Jaconet and Swiss Edgings and Insertings, Bands and Florences.

HEAVY GOODS FOR FARM HANDS AND SERVANTS.

We have on hand every description of goods entering into general consumption, that we think will give satisfaction to the consumer, all of which we are enabled from the extent of our business, to buy on the very best terms and sell at a moderate profit. Having for every article a fixed price, (without abatement,) persons not fully acquainted with the value of goods have every assurance that in dealing with us, they pay the same price as the most experienced purchasers.

An examination of Goods and Prices solicited
Baltimore, Oct2, 1850-3m

Merchant Mill to Rent.

THE undersigned offers his MERCHANT MILL at the Carlisle Iron Works, for rent from the 1st of April, 1851.

sep25 PETER FEGE.

Fall and Winter Clothing.

Money Saved is Money Made.

TROUTMAN & MAY'S

NEW CHEAP AND FASHIONABLE CLOTHING STORE, on East Main street opposite Eliot's Drug Store, in the room formerly occupied by Mr. Hantch as a Clothing Store. Thankful to the citizens of Carlisle and vicinity for their increased custom, we again request their company to view our large and splendid assortment of *Ready-Made Clothing for* FALL AND WINTER WEAR. Our stock consists of all kinds of COATS, PANTS, VESTS, and Gentlemen's Wearing Apparel in general, suitable for the season, cut and made in the most workmanlike manner and of the latest Fall and Winter Fashions. All who wish to favor us with a call can save from twenty-five to fifty per cent. by buying at our store, and all goods sold warranted to give entire satisfaction. [sept25

ARNOLDS writing fluid, a very superior ink, for sale at HUBBARD'S

Miscellaneous

Newville Academy.

A SELECT SCHOOL.—The subscriber having taken charge of this Institution, offers his services to the former patrons of the school and to the friends of education generally.

His school will be conducted on the most improved principles of instruction. From experience and by untiring application he hopes to render the school worthy of general patronage. The course of instruction will embrace all the branches of a complete classic and scientific education. Oral instruction by Lectures and explanations will accompany the use of the most approved text-books.

TERMS:

Boarding and Washing per five months	$32,50
Tuition in English Branches	10,00
Tuition including classics	12,50

Tuition payable quarterly, invariably in advance. Text books will be furnished by the Principal at city prices.

Newville is a beautiful and pleasant village, situated in a fertile and well cultivated country, and accessible twice every day from the east and the west by means of the Cumberland Valley Rail Road. The inhabitants of the village and surrounding country are noted for their morality and enterprise. The winter session will commence will commence on the Second Monday of October, the summer on the Second Monday of April. For further particulars address the Principal at Newville.

WM T GREAVER, *Principal.*

Newville, oct2,3t

References:—The Faculty of Pennsylvania College, Rev. W. M. Reynolds, D. D., President of Capitol University, Ohio, Rev. C. C. Baughman, Salin, Va., Rev. D. F. Bittle, Middletown, Md., Rev. J. Harky, Wm. Barr, J. Swoyer, Joseph Hannon, M. D., J. H. Herron, Newville.

FIRET ARRIVAL OF

Boots and Shoes

FOR THE FALL SEASON AT

PORTER'S SHOE STORE,

Main street, near the Rail Road Depot,

COMPRISING Men's, Boy's and Youth's Calf, Kip and coarse Boots and Brogans, which are warranted to be of the best quality, Ladies Gaiters, Buskins and French Ties, Misses and Childrens boots and shoes in great variety. Also, an elegant assortment of GUM SHOES and BOOTS, with all the late improvements and warranted perfect. Having purchased these gum shoes from the agent of the manufacturer, I am authorized to GIVE A NEW PAIR in place of any that prove defective in wearing.

Having a large stock of French Calf Skins, Morocco, Kid, &c., and good workmen, every attention is given to customer work as usual.

sept18 WM. M. PORTER.

GEORGE Z. BRETZ,

SURGEON DENTIST—would respectfully inform the public that he is now prepared to perform all operations on the Teeth that may be required. Artificial Teeth inserted, from a single tooth to an entire set, upon the latest and most approved principle. The patronage of the public is respectfully solicited.—He may be found at the residence of his brother on North Pitt street.

Carlisle, Sept 18, 1850.

To Physicians---A Rare Chance.

OFFICE furniture, and a good supply of Medicines for sale, if applied for soon.—The office also to rent, with an established practice worth fifteen hundred a year, which can be increased. For further information apply at this office. [sep25,3t]m

Valuable School Books,

PUBLISHED BY THOMAS, COWPETHWAITE & CO., 253 MARKET STREET, PHIADELPHIA, and for sale by all the booksellers in the United States:

MITCHELL'S PRIMARY GEOGRAPHY,

An easy introduction to the study of Geography, designed for children, and completely illustrated by 120 engravings and 14 colored maps.

MITCHELL'S INTERMEDIATE GEOGRAPHY—The text, the exercises the illustrations, and the forty beautiful maps are printed together in one quarto volume.

MITCHELL'S SCHOOL GEOGRAPHY & ATLAS, a system of modern Geography, comprising a description of the present state of the world and its five great divisions. Embellished with numerous engravings and illustrated by an excellent Atlas containing 28 handsome and accurate colored maps. This series of Geography by S. Augustus Mitchell has been wholly or partly introduced into the public and private schools of all the principal cities and towns of the United States; and after a full and fair trial of its merits in these schools, it has received an almost universal recommendation.

MITCHELL'S ANCIENT GEOGRAPHY & ATLAS, An ancient, classical and sacred Geography, embellished with engravings of remarkable events, views of ancient cities, etc., and accompanied by ancient Atlas containing 12 beautiful colored maps.

MITCHELL'S ATLAS OF OUTLINE MAPS

Mitchell's Biblical and Sabbath School Geography, with Maps and embellishments. Mitchell's Key to the study of Maps: and Carroll's Key to Mitchell's Geography, are excellent and popular books, and are becoming very extensively used in the best schools of our country.

GREENE'S FIRST LESSON IN GRAMMAR, based upon the construction and analysis of sentences; designed as an introduction to the "Analysis."

GREENE'S ANALYSIS—A treatise on the structure of the English language, with illustrations and exercises adapted to the use of schools, by Samuel S. Green, A. M., Principal of the Phelps Grammar School, Boston.

These books have already in the short time they have been published, obtained a very extensive circulation, having been introduced into the public schools of Boston, Baltimore, Pittsburg, Cincinnatti, St. Louis, Vicksburg, and other cities and towns, and recommended by those who have tried them in their schools, as without question the best English Grammars in existence.

SWAN'S SCHOOL READER'S.

THE PRIMARY SCHOOL READER—Part 1st is intended for beginners. It contains a lesson upon each of the elementary sounds of the language The Primary School Reader, part 2d, contains exercises in articulation, arranged in connection with easy reading lessons. The Primary Reader, part 3d, is designed for the first class in Primary Schools, and the lowest class in Grammar Schools.

THE GRAMMAR SCHOOL READER, is designed for the middle class in Grammar Schools, and contains exercises in articulation arranged in connection with reading lessons

THE DISTRICT SCHOOL READER, is designed for the highest classes in public and private schools. It contains exercises in articulation, pauses, and inflections of the voice with such rules and suggestions as are deemed useful.

THE INSTRUCTIVE READER; or a Course of Reading on Natural History, Science and Literature designed for schools.

THE SPELLING BOOK.

Consisting of words in columns and sentences for oral and written exercises. It is a complete and systematic series of exercises in English orthography.

This highly popular series of reading books, and this spelling book were compiled by Mr. Wm. D. Swan, of Boston, and judging from the rapid introduction into schools which they have obtained in the Eastern and Middle States and in many of the Western and Southern States, we think they are really better adapted to the wants of teachers and scholars than any other yet published. The publishers have a very large number of recommendations from public school committees, teachers and others friendly to education.

FROST'S HISTORY OF THE U. STATES,

One vol, 12 mo for high schools and academies. The same work condensed and simplified for common schools, 1 vol. 18 mo.

LARVIS'S PRACTICAL PHISIOLOGY, for the use of schools and families, 1 vol. 12 mo, with engravings.

PRIMARY PHISIOLOGY, by the same author, 1 vol. 18 mo.

FIRST BOOK IN ARITHMETIC, by F. A. Adams, intended for primary and common schools.

ARITHMETIC IN TWO PARTS.

By the same author. Part first—advanced lessons in mental arithmetic; part second—rules and examples for practice in written arithmetic, for common and high schools.

A Key to examples for practice in written arithmetic, for the use of teachers, by the same author.

These arithmetics have secured very high recommendations from teachers of schools and academies, and from professors in several of our colleges, and from others interested in the cause of education in various sections of the Union.

T. C. & Co., also publish many other School Books, which there is not room to enumerate here, besides Law, Medical, Theological and Miscellaneous Books, and they are fully prepared to answer orders for books in every department of knowledge. Booksellers, School Committees, and others, supplied on the most favorable terms. (sept 25, '50-1y.)

Harrison's Columbian Ink.

THE subscriber has on hand a large supply of the above ink, which, by a special arrangement with the proprietor, he is able to furnish to merchants and others at the manufacturers wholesale prices.

aug31 S A HUBBARD.

Miscellaneous.

DOUBLING GAP

Select Classical Boarding School.

White Sulphur Springs, Doubling Gap, Cumberland county, Penn'a.

OFFICERS:

JAMES HUSTON, A. M., *Principal.*
JNO. ALLEN BROWN, *Ass't. Prof.*
JAMES S. ECKLES, *Tutor.*

HAVING for some time been desirous of establishing a Select Boarding School, and having at length obtained suitable buildings for that purpose, the subscriber takes pleasure in announcing to his patrons and friends, that he will open the above named Institution on the 1st of October.

The location is in a small and romantic valley formed by an *os* shaped bend of the North Mountain, aptly termed "Doubling Gap," and is not surpassed in healthfulness of situation and beauty of scenery by any place in the country. The main building is large and commodious, (100 feet in length by 44 in breadth, and 3 stories high,) and is well furnished with everything necessary to convenience and comfort. The other buildings compose Bath Houses, &c., to the free use of which the pupils will have access at proper hours. The well known White Sulphur Springs rise within a few rods of the main building.

The object of the Institution is to fit young men for business, or for any of the higher classes of College. The course of instruction will be thorough and complete, more attention being given to the quality than to the quantity in the performance of the student. All the branches taught in the best academies will be taught in this, and proper apparatus will be used for illustration of the subjects that require it. Classes in Civil Engineering will enjoy the advantage of operations in the field with Transit, Compass, Chain, &c.

TERMS:

Board, tuition, washing, fuel and lights per session,	$50,00
Latin and Greek	5 00
French or Hebrew	5 00
Civil Engineering with use of Instrum'ts	10 00
Drawing and painting	5 00
Vocal and Instrumental Music	5 00

The pupils will board in the Institution under the immediate and constant supervision of the Principal, who will bestow careful attention upon their convenience and comfort. Each student will furnish his own towels, and have them and his clothes distinctly marked.

The academic year will be divided into sessions of *twenty weeks* each, commencing on the first of September. The regular vacation will occur in July and August. Owing to delay in completing the arrangements the first session of the present year will commence on TUESDAY the first day of October, as stated above.

An easy access is afforded to students by means of the Cumberland Valley Rail Road to Newville, and thence by coaches to the Academy. The Gettysburg and Lewistown State Road passes through the grounds.

For circulars containing full particulars and reference, address the Principal through the Newville P. O.

JAMES HUSTON.

Newville, Sept. 18, 1850-3m.

New Arrangement.

DAILY LINE OF STAGES FROM CARLISLE TO YORK.

THE undersigned, owing to the increased travel between the above named place, and to afford corresponding facilities to the public, begs leave to announce that he is now running a DAILY LINE OF FOUR HORSE STAGES between Carlisle and York. His stock has recently been much improved, and his coaches are now and comfortable. They leave Carlisle every morning at 6 o'clock, and arrive at York at 1 P. M., in time to take the two o'clock train of Cars for Baltimore.

Returning, will leave York about 1 o'clock, P. M., or immediately after the arrival of the Cars from Baltimore, and reach Carlisle the same evening.

FARE.—Through tickets from Carlisle to Baltimore, or vice versa, will be furnished at the low price of $3,00.

GEORGE HENDEL.

Splendid Livery Establishment.

He would also take this opportunity of informing his friends and the public generally, that he has lately made valuable additions to his extensive Livery HORSES, CARRIAGES, BUGGIES, SADDLE HORSES, &c., and that he is now prepared to accommodate them with any article in his line of business, at a moment's notice, and *on the most reasonable terms.* Persons desirous of riding in fine vehicles, or on fine horses, are requested to call at his establishment before going elsewhere, as, in all probability they will save a little change by so doing. Persons visiting Carlisle during the Summer season, can at all times be furnished with good conveyances to either of the following watering places in its immediate vicinity—Carlisle Springs; Doubling Gap Springs; Warm Springs, Perry county; or York Springs, Adams county. G. H.

Carlisle, July 3, 1850-3m.

Extensive Cabinet Ware-Rooms.

ROBERT B. SMILEY, successor to Wm. C. Gibson, CABINET-MAKER & UNDERTAKER, North Hanover street, Carlisle, would respectfully inform the citizens of Carlisle and the public generally that he now has on hand a large assortment of new and elegant FURNITURE, consisting in part of Sofas, Wardrobes, Card and other Tables, Bureaus, Bedsteads, plain and fancy Sewing Stands, &c. manufactured of the best materials and quality warranted. Also a general assortment of Chairs at the lowest prices.—Venitian Blinds, made to order and repairing promptly attended to. ☞ COFFINS made to order at the shortest notice and having a splendid Hearse he will attend funerals in town or country. ☞ Dont forget the old stand of Wm. C. Gibson, in North Hanover street, a few doors north of Glass's Hotel.

Sept 4-1y. R. B. SMILEY.

Late Arrival

At the new and cheap HARDWARE STORE, East High street, opposite Ogilby's Dry Good Store.

THE subscriber has just opened a large assortment of goods in his line to which he would call the attention of buyers, as he is determined to sell at prices to suit the times. His stock comprises a full assortment of Locks and Latches of every description, Hinges and Screws, Window Springs and Bolts, Mill Cross-cut and circular Saws, Hand, pannel, ripping and back Saws, broad, hand & chopping Axes, Hatchets, Chisels, Augure, Planes and Plane Bitts, Braces and Brace Bitts, steel and iron Squares, Plumb & Levels, Waiters and Trays, Table and Pocket Cutlery Table and Tea Spoons, brass, bell-metal and enameled preserving Kettles, Hollow Ware, &c. Also, a full assortment of Saddlery and Carriage Trimmings, Patent Leather, Morocco and binding Skins, Saddletrees, Carriages and Wagon Whips, Curled Hair, Moss, Deer Hair, Eliptic Springs, Shovels and Spades, Gardon and Corn Hoes, Grain and Grass Scythes, Snaths and Scythe Stones, Hay and Manure Forks, Window Glass, Putty, Paints and Dye Stuffs, Oil, Turpentine and Varnish, Mahogany and maple Veneers and mouldings, Sofa Sprg's Also, Bar, Band, Hoop and Sheet Iron, Cast, Shear, Spring and Blister Steel, Tin Plate, Zinc, Speltre, Bar Lead, Bar Tin, Iron, Brass and Copper Wire, &c.

5 Barrels Patent Fire and Water Proof Paint, assorted colors. HENRY SAXTON.

my15'50

EXTRAORDINARY REDUCTION IN THE Price of Hardware.

I HAVE just received the largest and Cheapest stock of HARDWARE, Glass, Paints, Oils Varnishes, Saddlery, Carpenter's and Cabinet Maker's Tools, Mahogany Veniers and all kinds of Building Materials ever brought to Carlisle consisting of Locks, Hinges, Screws, Nails and Spikes. Persons about to build will find it greatly to their advantage to look at my stock before purchasing elsewhere. Come and see the Goods and hear the price and you will be convinced that this is really the Cheap Hardware Store. Also, in store anvils, vices, files and rasps, and a complete assortment of Watts' Best Bar Iron, also Rolled and Hoop Iron of all sizes. I have also the Thermometer Churn, made by Mr George Spangler, the best article now in use.

SCYTHES.—I have just received my Spring stock of Grain and Grass Scythes, manufactured expressly for my own sales, and warranted to be a superior article. Cradle makers and others will find these Scythes to be the best article in the market and at the lowest price wholesale and retail at the old stand in North Hanover street. JOHN P LYNE.

May 29, 1850.

Pure Cider Vinegar.

One barrel pure cider vinegar, from the country, suitable for pickling, just received by

aug28 '50. GEO. W. HITNER.

Real Estate at Auction.

Valuable Real Estate

AT PRIVATE SALE.

THE undersigned offers for sale a valuable Farm in West Pennsboro' township, Cumberland county, about one mile South-east of Newville, containing **113 ACRES,** of good Limestone Land, in a high state of cultivation, and well enclosed with good and substantial fences. About 80 Acres of which are cleared, and the residue well covered with thriving timber. The improvements consist of an excellent TWO STORY HOUSE, a large BANK BARN, and other out buildings, an Orchard of choice fruit trees, and a well of good water convenient to the door. Also, 20 Acres of good MOUNTAIN LAND will be sold with the above. For terms, &c, enquire of the subscriber residing in Carlisle, Pa.

oct2 R B STEVENSON.

Valuable Farm at Private Sale.

THE subscriber intending to remove to the west, offers at private sale a valuable farm of Limestone Land, situated in North Middleton township, Cumberland county, about 3 miles east of Carlisle near Middlesex and the Harrisburg pike, adjoining the Letart Spring and the lands of Jacob Albright, Joseph Witmer and others, containing 120 ACRES of well improved land, well fenced with post and rail and in a high state of cultivation. Ten acres of it are thriving timber land and four in excellent Meadow. The improvements are a good Bank Barn, 75 feet long, a large TWO STORY FRAME HOUSE, with a well of good water, near it, and all other necessary outbuildings all of which are in a good state of repair. Also, a thriving ORCHARD of choice fruit. In the convenience of its arrangement locality, fertility and improvement, it is scarcely equalled by any farm in the country. A first rate Lime Kiln has been erected on the place within the last year. It will be sold on reasonable terms. Persons wishing to examine it, or desiring further information, are requested to call on the subscriber.

sept18 JEREMIAH GREINER.

CHOICE FARM FOR SALE.

THE subscriber offers for sale a valuable Farm of choice arable land, situate in West Pennsboro' township, Cumberland county, on the Conodoguinet Creek, eight miles west of Carlisle and within two and a half of the Cumberland Valley Rail Road, containing about 130 ACRES in a high state of cultivation. The improvements are a two story Weatherboarded HOUSE, Smoke House, Ice House and Wash House, and a good well of water at the door.—Also, a large Bank Barn, Corn Crib, Wagon Shed all in good order and a good Orchard.—There is 17 Acres of first rate Meadow and about 25 Acres of Timber Land on the opposite side of the creek, which will be sold with the Farm if desired. There has been between five and six thousand bushels of lime put on this Farm lately. There is also a large Lime Kiln, capable of burning from 12 to 1400 bushels at a blast on the property.

aug28tn WILLIAM ALTER.

☞ Lancaster Volksfreund copy tf and send bill to this office for collection.

PUBLIC SALE OF REAL ESTATE.

IN pursuance of an order of the Orphans' Court of Cumberland county, will be sold at public sale, at the late residence of Benjamin Myers, deceased, on Friday the 11th day of October next, at 10 o'clock A. M., the following described Real Estate, late the property of said decedent, to wit:—A tract of land situate in Dickinson township, bounded by lands of John Huston, John Fishburn, land of the said Benjamin Myers, deceased, and Ab'm. Myers, containing 85 ACRES and 130 PERCHES, strict measure, of which about 70 acres are cleared and in a good state of cultivation, and the residue excellent timber land, having thereon erected a two story weatherboarded HOUSE, LOG STABLE, with a well of water near the door, and a good Apple Orchard of choice fruit. Also, a Tenant House and Stable. Also at the same time and place, will be sold a small tract of first rate timber land, situate in the same township, and bounded by lands of John Fishburn, the heirs of Michael Ege, deceased, William Line and Philip Spangler, containing 10 ACRES and 57 PERCHES.

The above described Real Estate will be sold on the following terms: So much as may be necessary to pay the costs and expenses of sale to be paid on the confirmation of the sale by the Court, one third of the balance to remain in the hands of the purchaser during the life of Eliza Myers, widow, the interest to be paid to her annually, and at her death the principal to be paid to the heirs of the aforesaid Benj. Myers, dec'd. One half of the balance of the purchase money of the tract first above described to be paid on the first of April next, when possession will be given and a deed made to the purchaser, and the residue in two equal annual payments thereafter without interest. The residue of the purchase money of the tract of timber land, after deducting the widow's dower, to be paid on the first of April next. The whole to be secured by recognizance in the Orphans' Court with approved security. JOHN CAROTHERS,

Aug 28,'50 ts *Administrator.*

Assignee's Sale.

On SATURDAY, the 12th of October.

WILL be sold at public sale, at 10 o'clock, A. M., on the premises, the following described tract of land, containing about TWENTY-TWO ACRES, situate in Lower Allen township, Cumberland county, one mile above Eberly's mill, on Cedar Spring, adjoining lands of William R. Gorgas, Daniel Urich, and others, with a well finished FRAME HOUSE, Wagon Maker's Shop, Barn and other improvements thereon erected. There is also an orchard of choice fruit. It is a desirable location for a mechanic and worthy of attention.

Also, at the same time and place will be sold a *Tract of Woodland,* containing TEN ACRES more or less, situate in Fairview township, York county, adjoining lands of Christian Garber, Wm. R. Gorgas and others. Also, a lot of cord wood on said tract.

Also, at the same time and place will be sold the following personal property, viz: Horses and horse gears, milch cows and other cattle, Hogs and Sheep, Grain by the bushel, Hay by the ton, Wagons, Ploughs, Harrows and other farming utensils. Also a lot of chestnut rails, a number of quarrying tools, together with Household and Kitchen Furniture and other articles too numerous to mention. Attendance will be given and terms of sale made known by

Aug22,'50 CHRISTIAN EBERLY.

Assignee of Daniel Heck.

VALUABLE FARM

AT PRIVATE SALE.

THE subscriber offers at private sale the following described Real Estate, situate in North Middleton township, Cumberland county containing 150 ACRES, more or less, patented land, about 125 of which are cleared and in a high state of cultivation, and the residue covered with thriving young timber. The improvements are a Two Story LOG HOUSE, STONE KITCHEN, a first rate new BANK BARN, Wagon Shed and Corn Crib.—Also, a fine young and thriving Orchard with choice fruit. The farm is well covered with locust timber. There is a never-failing spring of water near the door, with water enough for mill power. This water can be brought in pipes to the house or barn.

The above mentioned tract is all limestone land, and is in a healthy neighbourhood, lying upon the Conodogginet Creek, within 2 miles of Carlisle, and only half a mile from the Cumberland Valley Rail Road. It is of course convenient to the Carlisle market and well adapted for supplying said market. The purchaser can have the whole farm or 100 Acres and the improvements. An indisputable title will be given. For terms apply to the subscriber, residing on the Walnut Bottom Road, five miles from Carlisle.

sept5 JOHN FISHBURN, Sr.

Orphans' Court Sale.

On THURSDAY, the 3d of October, 1850.

BY virtue of an order of the Orphans' Court of Cumberland county, and an authority for the parties in interest who are of age, the subscriber will offer at public sale, on the premises the following property, late the estate of Michael Brandt, of Dickinson township, dec'd, viz: A tract of land situate in Hookersville, in said Dickinson township, containing 100 ACRES of first rate Limestone Land, adjoining lands of Newcomer, Hocker and others, all of which is cleared and in a high state of cultivation except about 4 Acres at Woodland. The improvements are a two story DWELLING HOUSE and Frame BARN, a good TENANT HOUSE, with Stable, a well of water to each house, together with other out buildings.—Also, an Orchard of choice fruit, principally apples. Also, at the same time and place a tract of Timber Land, situate in Dickinson township, at the South Mountain, containing 26 ACRES, of young and thriving timber, adjoining lands of Gen. Miller, Newcomer and others. Terms of sale will be made known on said day when attendance will be given by the subscriber guardian of minor children of Michael Brandt dec'd and attorney of those who are of full age.

aug28 DAVID BRANDT.

Real Estate at Auction.

VALUABLE FARM

FOR SALE.

THE subscriber offers at private sale, the Farm on which he now lives, situate in West Pennsborough township, Cumberland county, five miles from Carlisle, and one mile from Plainfield, containing 136 ACRES and 64 PERCHES, of first rate Limestone Land, all of which is cleared and in a high state of cultivation except 15 or 20 acres of Woodland.—The farm lies on the Conodoguinet Creek and is but half a mile from the Good Hope Mills. The whole is under good fence, about nine hundred panel of which is post and rail fence.

The improvements are a new Brick DWELLING HOUSE, two stories high, with a commodious Bank Barn, 94 feet long, first rate Wagon Shed, Corn crib with threshing floor, and all other necessary out-buildings. There is a good well of water at the door. Also, a large Orchard, with every variety of choice fruit. The entire place is in the best order, and holds out the strongest inducements to purchasers. Persons desiring to examine it are requested to call on the subscriber. An indisputable title will be given, and terms made reasonable.

BENJAMIN LONGENECKER.

jy24 3mos

☞ Lancaster Union copy 3 months and send bill to this office for collection.

Valuable Farm at Private Sale.

THE subscriber offers for sale a valuable far