BARGAINS! BARGAINS!!

SELLING OUT AT

Greatly Reduced Prices,

the whole of the remaining stock of

READY-MADE Clothing

FOR

MEN and BOYS.

Gents' Furnishing Goods,

HATS AND CAPS, &c.,

in order to make room for the enormous stock of

FALL GOODS

now being made to order for me.

CALL AT ONCE AND SECURE BARGAINS

AT

S. HERZFELDER'S

Popular Clothing Store,

Corner Market and Third Streets,

SUNBURY, PA.

Sunbury, March 23, 1872.—1y.

GO TO

FINNEY'S

NEW

Central Variety Store!

DRY GOODS

of all kinds,

DRESS GOODS, DRESS TRIMMINGS, SHAWLS, ALPACCAS, CORDED ALPACCAS,

DOLLY VARDENS,

Delanes, Tickings, Notions in great Variety.

FRESH GROCERIES OF ALL KINDS.

Wood and Willow Ware. Floor, Table, and Stair Oil Cloths.

CARPETS.

BOOTS & SHOES

in great variety, lower than the lowest in price.

Wall Paper and Window Shades.

Go to FINNEY'S

for the Greatest Variety of Goods! Prices the Lowest! Goods arriving Daily.

Has LESS Machinery THAN ANY OTHER MACHINE. CALL AND SEE IT. and Friction. THE VICTOR RUNS LIGHT. NO NOISE. SELF SETTING NEEDLE. Takes up all WORK

VICTOR! VICTOR! VICTORIOUS!

Agent for the Victor Sewing Machine.

MARKET STREET, one door east of Gearhart's Confectionery Store,

SUNBURY, PENN'A.

Sunbury, May 4, 1872.—1y.

BUTCHERY! BUTCHERY!

Messrs. REFFEW & BOWER,

Third Street, opposite Central Hotel,

SUNBURY, PA.,

KEEP constantly on hand the very choicest of fresh

BEEF, MUTTON AND VEAL,

which is sold at the lowest prices. Meat can be had at all hours during the day.

Sunbury, Pa., June 8, 1872.

Presidential Campaign.

CAPS, CAPES & TORCHES

Send for ILLUSTRATED CIRCULAR AND PRICE LIST.

CUNNINGHAM & HILL,

MANUFACTURERS,

No. 204, CHURCH STREET, PHILADELPHIA.

June 8, 1872.—4mos.

W. H. Blanks,

HOUSE, SIGN,

AND

ORNAMENTAL PAINTER,

SUNBURY, PENN'A.

Decorating and Paper Hanging done in the latest improved style.

Orders solicited, which will receive prompt attention.

Residence in Purdytown, Emerick's building.

Sunbury, May 11, 1872.—6m.

NEW SUMMER GOODS!

MISS KATE BLACK,

MARKET SQUARE, SUNBURY, PENN'A.

BLACK DRESS SILKS from $1 50 to $2 00.

Japanese Silks, Silk Pongels, Plaid Poplins, Mixed Poplins, Harumi from 20 cents to $1 00.

DOLLY VARDENS,

Chintzes, Delains, &c. French Muslins, Marseilles Quilts, Kid Gloves, with single and double buttons.

Lace Shawls.

A general assortment of White Goods.

LAWNS, GINGHAMS and PIQUES, DRESS TRIMMINGS, LACES, &c., sold at greatly reduced prices.

Sunbury, May 18, 1872.

G. W. KEEFER. R. A. GASS.

New Goods!

Dry Goods, Notions, Furnishing Goods, Groceries, Oil Cloths, Glass and Nails

of every variety, at one low price, at

KEEFER & GASS' STORE,

Corner of Fourth and Market Streets,

SUNBURY, PA.

All kinds of Grain taken in exchange same as cash. Call and see us.

KEEFER & GASS.

Sunbury, April 27, 1872.

Miscellaneous.

This Cut illustrates the manner of Using

DR. PIERCE'S Fountain Nasal Injector, OR DOUCHE.

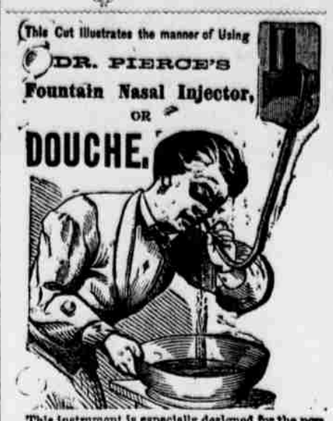

This instrument is especially designed for the perfect application of

DR. SAGE'S CATARRH REMEDY.

It is the only form of instrument yet invented with which fluid medicine can be carried *high up* and *perfectly applied* to all parts of the affected nasal passages, and the chambers or cavities communicating therewith, in which sores and ulcers frequently exist, and from which the catarrhal discharge generally proceeds. The want of success in treating Catarrh heretofore has arisen largely from the impossibility of applying remedies to these cavities and chambers by any of the ordinary methods. This obstacle in the way of effecting cures is entirely overcome by the invention of the Douche. In using this instrument, the Fluid is carried by its own weight) no snuffing, forcing or pumping being required.) up one nostril in a full gently flowing stream to the highest portion of the nasal passages, passes into and thoroughly cleanses all the tubes and chambers connected therewith, and flows out of the opposite nostril. Its use is pleasant and so simple that a child can understand it. **Full and explicit directions** accompany each instrument. When used with this instrument, Dr. Sage's Catarrh Remedy cures recent attacks of **"Cold in the Head"** by a few applications.

Symptoms of Catarrh. Frequent headache, discharge falling into throat, sometimes profuse, watery, thick mucus, purulent, offensive, &c. In others a dryness, dry, watery, weak or inflamed eyes, stopping up or obstruction of nasal passages, ringing in ears, deafness, hawking and coughing to clear throat, ulcerations, scabs from ulcers, voice altered, nasal twang, offensive breath, impaired or total deprivation of sense of smell and taste, dizziness, mental depression, loss of appetite, indigestion, enlarged tonsils, tickling cough, &c. Only a few of these symptoms are likely to be present in any case at one time.

Dr. Sage's Catarrh Remedy, when used with **Dr. Pierce's Nasal Douche,** and accompanied with the constitutional treatment which is recommended in the pamphlet that wraps each bottle of the Remedy, is a perfect specific for this loathsome disease, and the proprietor offers, in good faith, **$500 reward** for a case he can not cure. The Remedy is mild and pleasant to use, containing no strong or caustic drugs or poisons. The Catarrh Remedy is sold at 50 cents, Douche at 60 cents, **by all Druggists,** or either will be mailed by proprietor on receipt of 60 cents.

R. V. PIERCE, M. D.,
Sole Proprietor.
BUFFALO, N. Y.

May 4, 1872.

NEW ARRIVAL

OF

SPRING GOODS

AT

Clement & Dissinger's,

in the new Clement Building,

Market Square, Sunbury, Pa.

We take pleasure in announcing that we have just opened a new assortment of

SPRING DRY GOODS,

of all styles at the lowest prices.

DOLLY VARDEN, still raging in new and beautiful designs.

DRESS GOODS, MOURNING GOODS,

CLOTHS, CASSIMERES, VESTINGS, &c., &c.

Ready-Made Clothing,

a full assortment, which will be sold lower than elsewhere.

Carpets, Oil Cloths and Floor Matting.

GROCERIES

of all kinds, which are guaranteed all fresh.

QUEENSWARE, WILLOWWARE, &c., &c., &c.

NOTIONS,

TRIMMINGS, GLOVES,

and in fact everything that can be mentioned in a first-class store.

Call and examine our stock. Having our store lighted with Gas, goods can be selected in the evening as well as in the day time. No charges for showing goods.

CLEMENT & DISSINGER.

April 20, 1872.

SUNNYSIDE HEATER.

SUNNYSIDE AT MARYLAND STATE FAIR, BALTIMORE.—First premium for Fire-place Heaters awarded the Sunnyside.

Advantages of the Sunnyside:

1. It is so constructed that one-third more of the radiating surface extends into the room, giving that much more additional heat without extra fuel.

2. It is the only Hot-Air Fire-place Heater in the market. Like the regular built cellar heater, it loses no heat, but confines it all to its legitimate purposes.

3. The fuel magazine is double the usual size, extending from the fire-box to the top of the stove, with capacity for twenty-four hours' supply of coal.

4. The patent double cover for coal magazine consumes the gas, prevents escape of gas into the room, and makes it impossible for any puffings or explosions to occur. This is an advantage possessed by no other fire-place stove in the market.

5. There are three air chambers, wherein a brisk circulation is kept up, drawing the cold air in the room through heated flues into a large hot-air reservoir, at the back of the stove.

6. No side pipes are used, as the air is heated in a reservoir having double radiating flues and double back, supplying large quantities of hot air without waste of heat or fuel.

7. The SUNNYSIDE utilizes the waste heat so thoroughly that we frequently heat an adjoining room on the first, besides heating the rooms in second and third stories.

8. A damper on top of the stove, connected with the hot air flues, controls the quantity of hot air required for the use of either the upper or lower rooms. All other fire-place stoves are very inconvenient in this respect.

9. The Grate is self-sealing, and no dust can escape while shaking it.

STURAT, PETERSON & CO.,
Philadelphia.
H. B. MASSER, Agent.

Nov. 11, 1871.

TO THE LADIES!

GRAND OPENING OF

Millinery and Fancy Goods.

Spring styles of HATS and BONNETS, trimmed and untrimmed. All the latest styles in

STRAW, CHIP, LEG-HORN, CACTUS, Neapolitan, Waterproof, &c. School Hats and Sun Hats.

Trimmings—Ribbons, Flowers, Laces, &c.

Gloves, Collier de Grace, Crape, Crape Veils, Tissues, Neckties. Ramsey, Warner & Co.'s Patterns, and all the Spring styles of Millinery Goods.

Call and see my choice assortment.

MISS L. WEISER.

Market Street, one door west of Gearhart's confectionery store.

April 20, 1872.

GRAND OPENING

of the largest and most fashionable stock of

Cloths and Cassimeres

of every grade, and

Gentlemen's Furnishing Goods, at

THOS. G. NOTT'S

MERCHANT TAILOR STORE,

in Miller's Block, Third street, two doors below Market,

SUNBURY, PENN'A.

The most fashionable clothing made to order from every variety of goods.

Suits of all sizes made up at the shortest notice, from the best selected stock in New York and Philadelphia.

Call and be convinced.

THOS. G. NOTT.

April 20, 1872.

New Advertisments.

CARD.

J. E. CALDWELL & Co.

No. 902 Chestnut Street, Philadelphia,

PHILADELPHIA.

MESSRS. CALDWELL & CO., DESIRE TO CALL ESPECIAL ATTENTION TO THEIR DEPARTMENT OF SOLID SILVER WATCHES.

POSSESSING SUPERIOR FACILITIES THEY WILL BE ENABLED TO PLACE BEFORE CUSTOMERS, IN ADVANCE OF THE GENERAL MARKET, ALL THE NOVELTIES AND IMPROVEMENTS IN SILVER GOODS AS RAPIDLY AS PRODUCED, VERY PARTICULAR ATTENTION BEING GIVEN TO THE SPECIATIES OF BRIDAL AND OTHER PRESENTATION GIFTS.

THE STANDARD OF SILVER LONG SINCE ADOPTED BY THEM IS THAT OF ENGLISH STERLING, 925-1000THS FINE, THE QUALITY OF EVERY ARTICLE SOLD BEING STRICTLY GUARANTEED.

ATTENTION IS RESPECTFULLY DIRECTED TO THE UNVARYING BUSINESS POLICY OF THIS HOUSE IN REGARD TO THE FIRMLY ESTABLISHED SYSTEM OF FIXED PRICES, WHICH WILL BE RIGIDLY ADHERED TO IN ALL CASES, SECURING TO PURCHASERS, FAIRNESS AND EQUALITY IN EVERY TRANSACTION.

POLITE ATTENTION MAY BE EXPECTED BY ALL WHO FAVOR THEM WITH A VISIT.

ORDERS AND INQUIRIES BY MAIL, PROMPTLY ATTENDED TO.

J. E. CALDWELL & CO.

Feb. 10, 1872.

SUNBURY HORSE AND CATTLE INSURANCE COMPANY.

INSURE YOUR HORSES!
INSURE YOUR CATTLE!

INSURE with a responsible and perfectly reliable Company. Insure where your losses

This is a Mutual Protective Co.

Hence, you are sure of being paid promptly for all losses, if insured in this Company.

OUR RATES OF INSURANCE ARE LESS THAN THOSE OF ANY OTHER COMPANY.

We pay losses accruing through theft, death by fire, accident, or natural causes, (excepting epedemic diseases). We pay prompt. No red tape proceedings to get your money, in case of loss.

OVER $5000

paid on horses and cattle since organization.

DR. D. WALDRON, President.

C. A. REIMENSNYDER, Sec'y, Sunbury, Pa.

Directors:

Ex-Gov. James Pollock, Solomon Stroh, Wm. Brindle, Solomon Shipe, John A. Shissler, Dr. D. T. Krebs, Dr. David Waldron. july13'72.

HARDWARE FOR ALL

AT THE

HARDWARE STORE

OF

J. H. CONNELLY & CO.

Market Street, Sunbury, Pa.

It is useless to enumerate every kind of article in his Store, but among the leading items may be set down the following:

Iron, Steel, Lead,
Scales, Steelyards, Grindstones,
Nails of all kinds and sizes,
Vices, Saws, Planes,
Sieves, Chains, Axes,
Brass and Iron Kettles,
Shovels, Hoes, Forks,
Spades, Rakes, Hatchets,
Carpenter and Blacksmith Boring Machines,
Cellar Grates, Drawing Knives,
Stone Sledges, Plasterers' Trowels,
Masons' Hammers and Trowels,
Hand Dinner Bells, and large cast iron Bells for School Houses and Farmers' Dinner Bells,
Carpenters' Bench Screws,
Potato Forks for digging potatoes,
Looking Glasses, Twine, Ropes,
Knives and Forks, Spoons, Tacks,
Mule and Horse Shoes and Nails,
Hammers, Augurs, Chisels,
Lanterns, Oil Cloths, Brooms,
Locks of all descriptions, Coffee Mills,
Bits and Braces,
Carriage Bolts of all kinds, Paint and Wall Brushes, Buckets,

Oils, Varnishes, Japans,

Lye, Soda Ash, Washing Soda,

PAINTS OF ALL KINDS in Oil or Dry, Parti-Colors of all kinds,

CEDAR-WARE

and other Wooden-Ware of all kinds and very cheap, Hay-Fork Pulleys,
Picks, Mill Picks, Levels, Level Glasses,
Files, Hinges, Coal Oil,
Hems, Combs, Screws,
Saddlery and Shoe Findings,
Buggy Trimmings, Excelsior Glass Cutters,
Pocket Knives, Scissors, Shears,

Shot, Caps and Powder,

and a great variety of other articles. Any thing wanted and not on hand, will be ordered at once.

Sunbury, Aug. 19, 1871.

CENTER OF ATTRACTION.

Everybody is invited to come and buy of the handsome assortment of

TOYS AND CONFECTIONERIES

at

SAMUEL F. NEVIN'S STORE,

in frame building, adjoining Moore & Dissinger's building, THIRD STREET, SUNBURY, PA. Just opened a fresh supply of Confectioneries of every description.

TOYS OF ALL KINDS

constantly on hand. The best RAISINS, FIGS, CURRANTS & DRIED FRUIT.

PURE RIO COFFEE, TEA & SPICES, fresh Bread, Buns & Cakes, every morning. FANCY CAKES, BISCUITS, CRACKERS, &c.

OYSTERS! OYSTERS! OYSTERS!

Having fitted up a room expressly for serving up Oysters in every style, Ladies and Gentlemen will be accommodated with the best bivalves in market, at all hours during the day and evening.

Families will be supplied at their residence with the best Shell or Canned Oysters, as is desirable, at the very lowest prices.

Call and see my excellent assortment of goods and ascertain the prices.

S. F. NEVIN.

Dec. 16, 1871.

THADD'S S. SHANNON,

THIRD AND MARKET SQUARE,

Has in stock and constantly receiving Novelties in his line, consisting in part of a full line of

AMERICAN WATCHES,

Elgin, Illinois, Howard & Co., Waltham, Massachusetts, and Boy's AMERICAN WATCHES; Also, a full set of Ladies, and Gent's Gold and Silver Swiss Watches.

JEWELRY.

Roman Gold sets, pink coral and Gold sets, Ear-Rings, Necklaces and Pendants, Onyx and Jet Jewelry.

SILVER-WARE,

Solid Silver-ware of Sterling purity, made to order. Bridal and Presentation Pieces, Knives, Forks and Spoons in cases, also, a full line of Silver Plated Goods, Tea Sets, Ice Water Sets, Erbit Stands, Cake Baskets, Coffee Urns, Fork. and Spoons—treble plated, the best in the markets

SPECTACLES.

If you value your Eyesight, use the Perfect Lenses, ground from minute Cristle Pebbles melted together, and derive there name "Diamond" on account of there hardness and brilliancy. They will last many years without change, and warranted Superior to all others in use.

TABLE CUTLERY.

Ivory, Pearl and Metal handles in cases supplied to order.

CLOCKS.

A full assortment of Eight day and Thirty hour Clocks, also Calender Clocks of all discriptions. Engraving done at the shortest notice.

Watches, Clocks and Jewelry, Repaired and Satisfaction warranted.

All goods will be sold at the very Lowest Cash Prices. Every body is cordially Invited to Call and Examine for themselves.

Don't forget the place.

T. S. SHANNON.

Sunbury, Dec. 16—tf.

New Advertisements

R. R. R.

RADWAY'S READY RELIEF

CURES THE WORST PAINS

In from One to Twenty Minutes.

NOT ONE HOUR

after reading this advertisement need any one SUFFER WITH PAIN.

RADWAY'S READY RELIEF IS A CURE FOR EVERY PAIN.

It was the first and is

The Only Pain Remedy

that instantly stops the most excruciating pains, allays Inflammations, and cures Congestions, whether of the Lungs, Stomach, Bowels, or other glands or organs, by one application.

IN FROM ONE TO TWENTY MINUTES

No matter how violent or excruciating the pain the RHEUMATIC, Bed-ridden, Infirm, Crippled, Nervous, Neuralgic, or prostrated with disease may suffer.

RADWAY'S READY RELIEF

WILL AFFORD INSTANT EASE.

INFLAMMATION OF THE KIDNEYS. INFLAMMATION OF THE BLADDER.
INFLAMMATION OF THE BOWELS. CONGESTION OF THE LUNGS.
SORE THROAT, DIFFICULT BREATHING. PALPITATION OF THE HEART.
HYSTERICS, CROUP, DIPHTHERIA. CATARRH, INFLUENZA.
HEADACHE, TOOTHACHE, NEURALGIA, RHEUMATISM.
COLD CHILLS, AGUE CHILLS.

The application of the **Ready Relief** to the part or parts where the pain or difficulty exists will afford ease and comfort.

Twenty drops in half a tumbler of water will in a few moments cure CRAMPS, SPASMS, SOUR STOMACH, HEARTBURN, SICK HEADACHE, DIARRHŒA, DYSENTERY, COLIC, WIND IN THE BOWELS, and all INTERNAL PAINS.

Travelers should always carry a bottle of **Radway's Ready Relief** with them. A few drops in water will prevent sickness or pains from change of water. It is better than French Brandy or Bitters as a stimulant.

FEVER AND AGUE.

FEVER AND AGUE cured for fifty cents. There is not a remedial agent in this world that will cure Fever and Ague, and all other Malarious, Bilious, Scarlet, Typhoid, Yellow, and other Fevers (added to RADWAY'S PILLS) so quick as RADWAY'S READY RELIEF. Fifty cents per bottle. Sold by Druggists.

HEALTH! BEAUTY!!

STRONG AND PURE RICH BLOOD—INCREASE OF FLESH AND WEIGHT—CLEAR SKIN AND BEAUTIFUL COMPLEXION SECURED TO ALL.

DR. RADWAY'S

SARSAPARILLIAN RESOLVENT

HAS MADE THE MOST ASTONISHING CURES; SO QUICK, SO RAPID ARE THE CHANGES THE BODY UNDERGOES, UNDER THE INFLUENCE OF THIS TRULY WONDERFUL MEDICINE, THAT

Every Day an Increase in Flesh and Weight is Seen and Felt.

THE GREAT BLOOD PURIFIER.

Every drop of the SARSAPARILLIAN RESOLVENT communicates through the Blood, Sweat, Urine, and other fluids and juices of the system the vigor of life, for it repairs the wastes of the body with new and sound material. Scrofula, Syphilis, Consumption, Glandular disease, Ulcers in the Throat, Mouth, Tumors, Nodes in the Glands and other parts of the system, Sore Eyes, Strumous Discharges from the Ears, and the worst forms of Skin diseases, Eruptions, Fever Sores, Scald Head, Ring Worm, Salt Rheum, Erysipelas, Blotches, Spots, Pimples, Pustules, Boils, Cancers in the Womb, and all weakening and painful discharges, Night Sweats, Loss of Sperm, and all wastes of the life principle, are within the curative range of this wonder of Modern Chemistry, and a few days' use will prove to any person using it for either of these forms of disease its potent power to cure them.

If the patient, daily becoming reduced by the wastes and decomposition that is continually progressing, succeeds in arresting these wastes, and repairs the same with new material made from healthy blood—and this the SARSAPARILLIAN will and does secure.

Not only does the SARSAPARILLIAN RESOLVENT excel all known remedial agents in the cure of Chronic, Scrofulous, Constitutional, and Skin diseases; but it is the only positive cure for

Kidney & Bladder Complaints,

Urinary, and Womb diseases, Gravel, Diabetes, Dropsy Stoppage of Water, Incontinence of Urine, Bright's Disease, Albuminuria, and in all cases where there are brickdust deposits, or the water is thick, cloudy, mixed with substances like the white of an egg, or threads like white silk, or there is a morbid, dark, bilious appearance, and white bone-dust deposits, and when there is a pricking, burning sensation when passing water, and pain in the Small of the Back and along the Loins. Price, $1.00.

WORMS.—The only known and sure Remedy for *Worms—Tin, Tape, etc.*

Tumor of 12 Years' Growth Cured by Radway's Resolvent.

BEVERLY, MASS., July 18, 1869.

DR. RADWAY:—I have had Ovarian Tumor in the ovaries and bowels. All the Doctors said "there was no help for it." I tried every thing that was recommended; but nothing helped me. I saw your Resolvent, and thought I would try it; but had no faith in it, because I had **suffered** for twelve years. I took six bottles of the Resolvent, and one box of Radway's Pills, and two bottles of your Ready Relief; and there is not a sign of tumor to be **seen or felt,** and I feel better, smarter, and happier than I have for twelve years. The worst tumor was in the left side of the bowels, over the groin. I write this to you for the benefit of others. You can publish it if you choose.

HANNAH P. KNAPP.

DR. RADWAY'S

PERFECT PURGATIVE PILLS,

perfectly tasteless, elegantly coated with sweet gum, purge, regulate, purify, cleanse, and strengthen. Radway's Pills for the cure of all disorders of the Stomach, Liver, Bowels, Kidneys, Bladder, Nervous Diseases, Headache, Constipation, Costiveness, Indigestion, Dyspepsia, Biliousness, Bilious Fever, Inflammation of the Bowels, Piles, and all Derangements of the Internal Viscera. Warranted to effect a positive cure. Purely Vegetable, containing no mercury, minerals, or deleterious drugs.

☞ Observe the following symptoms resulting from Disorders of the Digestive Organs:

Constipation, Inward Piles, Fullness of the Blood in the Head, Acidity of the Stomach, Nausea, Heartburn, Disgust of Food, Fullness of Weight in the Stomach, Sour Eructations, Sinking or Fluttering at the Pit of the Stomach, Swimming of the Head, Hurried and Difficult Breathing, Fluttering at the Heart, Choking or Suffocating Sensations when in a Lying Posture, Dimness of Vision, Dots or Webs before the Sight, Fever and Dull Pain in the Head, Deficiency of Perspiration, Yellowness of the Skin and Eyes, Pain in the Side, Chest, Limbs, and sudden Flushes of Heat, Burning in the Flesh.

A few doses of RADWAY'S PILLS will free the system from all the above named disorders. Price, 25 cents per box. SOLD BY DRUGGISTS.

READ "FALSE AND TRUE." Send one letter stamp to RADWAY & CO., No. 32 Maiden Lane, New-York. Information worth thousands will be sent you.

March 30, 1872.—1y.

VINEGAR BITTERS

VEGETABLE — FREE FROM ALCOHOL — PURELY — CALIFORNIA — DR. WALKER'S — TUREK — VINEGAR BITTERS

No Person can take these Bitters according to directions, and remain long unwell, provided their bones are not destroyed by mineral poison or other means, and the vital organs wasted beyond the point of repair.

Dyspepsia or Indigestion. Headache, Pain in the Shoulders, Coughs, Tightness of the Chest, Dizziness, Sour Eructations of the Stomach, Bad Taste in the Mouth, Bilious Attacks, Palpitation of the Heart, Inflammation of the Lungs, Pain in the regions of the Kidneys, and a hundred other painful symptoms, are the offsprings of Dyspepsia. In these complaints it has no equal, and one bottle will prove a better guarantee of its merits than a lengthy advertisement.

For Female Complaints, in young or old, married or single, at the dawn of womanhood, or the turn of life, these Tonic Bitters display so decided an influence that a marked improvement is soon perceptible.

For Inflammatory and Chronic Rheumatism and Gout, Bilious, Remittent and Intermittent Fevers, Diseases of the Blood, Liver, Kidneys and Bladder, these Bitters have no equal. Such Diseases are caused by Vitiated Blood, which is generally produced by derangement of the Digestive Organs.

They are a Gentle Purgative as well as a Tonic, possessing also the peculiar merit of acting as a powerful agent in relieving Congestion or Inflammation of the Liver and Visceral Organs, and in Bilious Diseases.

For Skin Diseases, Eruptions, Tetter, Salt Rheum, Blotches, Spots, Pimples, Pustules, Boils, Carbuncles, Ring-worms, Scald-Head, Sore Eyes, Erysipelas, Itch, Scurfs, Discolorations of the Skin, Humors and Diseases of the Skin, of whatever name or nature, are literally dug up and carried out of the system in a short time by the use of these Bitters.

The properties of DR. WALKER'S VINEGAR BITTERS are Aperient, Diaphoretic and Carminative, Nutritious, Laxative, Diuretic, Sedative, Counter-Irritant, Sudorific, Alterative, and Anti-Bilious.

Grateful Thousands proclaim VINEGAR BITTERS the most wonderful Invigorant that ever sustained the sinking system.

J. WALKER, Prop'r. **R. H. McDONALD & CO.,** Druggists and Gen. Agts., San Francisco, Cal., and corner of Washington and Charlton Sts., New York

SOLD BY ALL DRUGGISTS AND DEALERS.

June 29, 1872.—3m.

WM. MURRAY. J. SLAYMAKER. WM. H. BLACK.

MURRAY & CO.,

Wholesale Dealers in

MACHINERY AND BURNING OILS,

Office and School Stationery,

Printing, Wrapping and Manilla PAPERS,

PAPER BAGS, &c., &c.

The Celebrated

orry Kerosene Burning Oil

always on hand.

Having also opened a

COAL YARD,

we are prepared to supply at short notice, and at the lowest rates,

EGG, STOVE, CHESTNUT and PEA

COAL

to all who may be pleased to give us a call. Orders left at our office No. 35 South Third St., will be promptly filled.

MURRAY & CO.

No. 35 South Third Street, Sunbury, Pa.

Aug. 26, 1871.

Manufacturers.

MACHINE SHOP AND IRON FOUNDRY.

GEO. ROHRBACH & SONS,

Sunbury, Penn'a,

INFORM the public that they are prepared to do all kinds of CASTINGS, and having added a new Machine Shop in connection with their Foundry, and have supplied themselves with New Lathes, Planing and Boring Machines, with the latest improvements. With the aid of skillful mechanics, they are enabled to execute all orders of

NEW WORK OR REPAIRING,

that may be given them, in a satisfactory manner.

Grates to suit any Stove.

IRON COLUMNS, for churches or other buildings, of all sizes.

BRASS CASTINGS, &c.

Ornamental Iron Fencing

FOR GRAVE YARD LOTS;

VERANDAHS,

FOR YARDS AT RESIDENCES, &C., &C.

The PLOWS, already celebrated for their superiority, have been still further improved, and will always be kept on hand.

Also, THRESHING MACHINES.

Sunbury, May 20, 1871.

LUMBER AND PLANING MILLS.

Third Street, adjoining Phila. & Erie R. R., two Squares North of the Central Hotel,

SUNBURY, PA.

IRA T. CLEMENT,

IS prepared to furnish every description of lumber required by the demands of the public.—Having all the latest improved machinery for manufacturing Lumber, he is now ready to fill orders of all kinds of

FLOORING, SIDING, DOORS, SHUTTERS, SASH, BLINDS MOULDINGS, VERANDAS, BRACKETS,

and all kinds of Ornamental Scrowl Work. Turning of every description promptly executed. Also,

A LARGE ASSORTMENT OF

BILL LUMBER.

HEMLOCK and PINE. Also, Shingles, Pickets, Lathe, &c.

Orders promptly filled, and shipped by Railroad or otherwise. IRA T. CLEMENT.

dec19-68:1y

STOVE & TIN ESTABLISHMENT.

MARKET STREET, SUNBURY, PA.

ALFRED KRAUSE, Proprietor.

[SUCCESSOR TO SMITH & GENTHER.]

HAVING purchased the above well known establishment, Mr. Krause would respectfully inform the public that he now has on hand a large assortment of

COOKING STOVES,

Speer's Cook Anti-Dust, Regulator or Revolving Top, Combination, Susquehanna and others, which are so arranged as to be used for Coal or Wood, and are warranted to perform satisfactorily or no sale. HEATERS of all kinds put up to heat one or more rooms. HEATING STOVES of different kinds at very low prices.

Tinware of Every Description

kept constantly on hand. Roofing and Spouting with the best material, done at short notice.

REPAIRING attended to with dispatch. Coal Oil and Lamps constantly on hand. Japan ware of a kind. Store opposite Conley's hardware store. Give me a call. A. KRAUSE.

ap24-1y

CARRIAGE MANUFACTORY,

SUNBURY, PENN'A.

J. S. SEASHOLTZ,

WOULD respectfully announce to the citizens of Sunbury and surrounding country, that he is prepared to manufacture all styles of

Carriages, Buggies, &c.,

at his new shop on east Market street. He will furnish every description of Wagons, both

PLAIN AND FANCY.

In short, will make everything in his line from a first-class carriage to a wheelbarrow, warranted to be made of the best and most durable materials, and by the most experienced workmen. All work sent out from his establishment will be found reliable in every particular.

The patronage of the public is solicited.

J. S. SEASHOLTZ.

Sunbury, Nov. 4, '71.-1y.

New Store! New Goods!

F. J. BYROD,

Having taken the store room lately occupied by H. Peters, corner of Third and Church streets,

SUNBURY, PA.,

has just opened a new store, with an entire new stock of goods, comprising of

Dry Goods and Groceries.

The Dry Goods department is complete, having a general assortment of

Cloths, Cassimeres, Calicos, DeLains,

and everything in the Dry Goods line. The

GROCERIES

are all fresh, and consists of Tea, Coffee, Sugar, Molasses, Spices, Meat, Fish, &c.

Willow-Ware and Glass-Ware,

a general assortment. In fact everything kept in a first-class store, can be had at the most reasonable prices for cash.

Having located in Sunbury for the purpose of becoming one of its citizens, I hope that by fair dealing and strict attention to business to merit a share of the public patronage. My motto is

"Small Profits and Quick Sales."

All are cordially invited to call and examine my goods, as no charges will be made for showing them.

F. J. BYROD.

Sunbury, April 20, 1872.

Lackawanna and Bloomsburg Railroad.

SUMMER ARRANGEMENT OF PASSENGER TRAINS.

Monday, July 17, 1871.

SOUTHWARD.

Leave.	A.M.	P.M.	A.M.	P.M.	P.M.
Scranton,	6 45	1 45	10 05	6 50	4 00
Bellevue,	6 50			6 55	4 05
Taylorville,	6 57		10 17	7 02	4 12
Lackawanna,	7 05		10 26	7 11	4 22
Pittston,	7 14	2 11	10 35	7 19	4 30
West Pittston,	7 19		10 40	7 24	4 35
Wyoming,	7 27	2 21	10 47	7 31	4 42
Maltby,			10 52	7 36	4 47
Kingston, & W.-Barre c'rs	7 40	2 33	11 00	7 51	4 55
Plymouth Junc.,				8 00	5 00
Plymouth,	7 50	2 40		8 05	5 05
Nanticoke,	8 00			8 20	
Hunlock's,	8 07			8 30	
Shickshinny,	8 22	3 08		8 45	
Hick's Ferry,	8 36				
Beach Haven,	8 43	3 27			
Berwick,	8 50	3 34			
Briar Creek,	8 57				
Lime Ridge,	9 07				
Espy,	9 14				
Bloomsburg,	9 19				
Rupert,	9 26	3 57			
Catawissa,	9 31				
Danville,	9 51				
Chulasky,	9 59				
Cameron,	10 03				
North'd, (arrive.)	10 20	4 52			

NORTHWARD.

Leave.	A.M.	P.M.	A.M.	P.M.	P.M.
Northumberland,	10 25	5 10			
Cameron,		5 27			
Chulasky,		5 31			
Danville,	10 50	5 40			
Catawissa,		6 00			
Rupert,		6 08			
Bloomsburg,	11 14	6 12			
Espy,		6 17			
Lime Ridge,		6 24			
Briar Creek,		6 34			
Berwick,	11 36	6 41			
Beach Haven,	11 43	6 48	A.M.		
Hick's Ferry,		6 55			
Shickshinny,	12 00	7 09	7 30		
Hunlock's,		7 24	7 45		P.M.
Nanticoke,	P.M.	7 31	8 00		
Plymouth,	12 26	7 41	8 15	P.M.	5 10
Plymouth Junc.,			8 20		5 15
Kingston, & W.-Barre c'rs	12 34	7 51	8 30	2 33	5 25
Maltby,			8 40	2 43	5 35
Wyoming,	12 43	8 06	8 45	2 48	5 40
West Pittston,		8 13	8 52	2 54	5 47
Pittston,	12 52	8 18	9 04	2 59	5 62
Lackawanna,		8 28	9 14	3 07	6 00
Taylorville,		8 36	9 25	3 16	6 10
Bellevue,		8 42	9 32	3 23	6 17
Scranton, (arrive)	1 14	8 48	9 40	3 30	6 25

DAVID T. BOUND, Sup't.

Railroads.

Reading Railroad.

SUMMER ARRANGEMENT.

Thursday, August 1st, 1872.

Trains leave Harrisburg for New York, as follows: At 5.00, 8.10, a. m. and 2.00 p. m., connecting with trains on the Pennsylvania Railroad, and arriving at New York at 12.10, 3.50 and 9.40 p m. respectively.

Returning: Leave New York at 9.00 a. m., 12.05 noon and 6.00 p. m., Philadelphia at 7.30, 8.30 a. m. and 3.30 p. m.

Leave Harrisburg for Reading, Pottsville, Tamaqua, Minersville, Ashland, Shamokin, Allentown and Philadelphia at 5.00, 8.10 a. m., 2.00 and 4.05 p. m., stopping at Lebanon and principal way stations; the 4.05 p. m., train connecting for Philadelphia, Pottsville and Columbia only. For Pottsville, Schuylkill Haven and Auburn, via Schuylkill and Susquehanna Railroad, leave Harrisburg at 3.40 p. m.

East Pennsylvania Railroad trains leave Reading for Allentown, Easton and New York at 7.00, 10.40 a. m., and 4.05 p. m. Returning, leave New York at 9.00 a. m., 12.05 noon and 6.00 p. m. and Allentown at 7.35 a. m. 12.25 noon, 2.15, 4.35 and 9.35 p. m.

Way Passenger Train leaves Philadelphia at 7.30 a. m., connecting with train on East Pennsylvania Railroad, returning from Reading at 6.20 p. m., stopping at all stations.

Leave Pottsville at 5.30, 9.00 a. m. and 2.30 p. m. Herndon at 10.00 a. m., Shamokin at 5.40 and 11.15 a. m.; Ashland at 7.05 a. m., and 12.43 noon; Mahanoy City at 7.51 a. m. and 1.20 p. m. Tamaqua at 8.35 a. m. and 2.10 p. m. for Philadelphia, New York, Reading, Harrisburg, &c.

Leave Pottsville via Schuylkill and Susquehanna Railroad at 8.15 a. m. for Harrisburg, and 11.45 a.m., for Pine Grove and Tremont.

Pottsville Accommodation Train leaves Pottsville at 5.30 a. m., passes Reading at 7.05 a. m. arriving at Philadelphia at 9.35 a. m., returning leaves Philadelphia at 5.15 p. m., passing Reading at 7.40 p.m. arriving at Pottsville at 9.20 p.m.

Pottst