NEW DRY GOODS
AND
Fresh Groceries!

On Third St., one door below the Lutheran Church,
SUNBURY, PENN'A.
HENRY PETERS,
Has just opened a large assortment of
DRY GOODS, such as Calicoes, Delaines, Muslins, &c., &c.
GROCERIES
and
PROVISIONS
of all kinds, such as
SUGARS, COFFEES, TEAS, SPICES, COAL OIL
Molasses, Syrups, Mackerel, Lard, Hams, Nuts
Dried and Canned Fruits, Prunes, Raisins, Cheese, and Crackers, and in fact everything usually kept in the Grocery line.
Hams, Fish, Coal Oil, Crockery-ware, Queensware Glass-ware, Willow-ware, &c.
The best FLOUR and MEAL in the Market
Tobacco, Cigars, and a variety of NOTIONS.
Also: All kinds of Canned Fruit, at the lowest prices.
Country Produce taken in exchange for Goods.
☞ Call and examine my Stock, and satisfy yourselves.
HENRY PETERS.
Sunbury, April 25, 1867.

THE GREAT PRIZE
Exposition Universelle, Paris, 1867.
THE HOWE SEWING MACHINE CO
ELIAS HOWE, JR.
Awarded over Eighty-two Competitors,
The Highest Premium,
The Only Cross of the Legion of Honor
and

GOLD MEDAL
given to AMERICAN SEWING MACHINES, per Imperial Decree, published in the "Moniteur Universal" (Official Journal of the French Empire), Tuesday, 24 July, 1867, in these words:
ELIAS HOWE, JR. { Fabricante de Machines a coudre exposant. / Manufacturer of Sewing Machines, Exhibitor.
"This double first honor is another proof of the great superiority of the HOWE SEWING MACHINE over all others."
SIBLEY & STOOPS,
No. 23 South Eight Street, Philadelphia,
Agents for Pennsylvania, New Jersey, Delaware and Western Virginia.
February 22, 1868.—3m

FRESH ARRIVAL OF
MILLINERY GOODS
AND NOTIONS,
Miss ANNA PAINTER,
Market Square, two doors west of the Post Office
SUNBURY, PENN'A.
RESPECTFULLY informs her friends and the public, that she has just returned from the city, where she has spent some time in making selections and purchases, and has just opened a large stock of
MILLINERY GOODS AND NOTIONS,
Ribbons, Laces, Dress-Linings, Crinoline and Wigans Skirting Lining, Hoop Skirts, Bugle Trimmings, Crape Trimmings, Hat Crape, Cloak Buttons, Corsets, Zephyrs.
A large assortment of Ladies and Gentlemen's Hosiery.
DOLLS of all sizes, Alphabet Blocks, &c.
She flatters herself in being able to make a display that will give entire satisfaction to visitors, and goods will be exhibited with pleasure.
Sunbury, May 30, 1865.

P. H. MOORE. D. C. DISSINGER.
New Firm! New Store! New Room!
and an
ENTIRE NEW STOCK OF GOODS!
GREAT REDUCTION IN PRICES!
MOORE & DISSINGER,
Have just opened a carefully selected stock of NEW GOODS, in
Haupt's New Iron Front,
MARKET STREET, SUNBURY, PENN'A
Consisting of
DRY GOODS, NOTIONS, GROCERIES, QUEENSWARE, GLASSWARE, and a full line of
GENTLEMEN'S FURNISHING GOODS
AND
Ladies' Dress Goods,
Calicoes, Muslins, Flannels, Table Linens Toweling, Checks, Ticking, Counterpanes, Cassimeres, Vestings, Yarns, Skirts, Neck Ties, Cuffs, Collars Handkerchiefs, Hose, Oil Cloth, Carpets, Wood and Willow-Ware.
We invite special attention to the quality of our Stock of
GROCERIES AND SPICES,
RIO and JAVA COFFEE, TEAS, SUGARS, MOLASSES, SYRUPS, SOAP, SALT, FISH, VINEGAR, &c., &c.
Campbell's Celebrated FLOUR, always on hand.
We feel confident that each buyers will find it to their advantage to give us a call, and customers generally are invited to call and examine our goods and get posted on our prices.
By strict attention to the wants of our customers and fair dealing we hope to merit a full share of the public patronage.
COUNTRY PRODUCE of all kinds taken in exchange for goods, for which the highest price will be paid.
MOORE & DISSINGER.
Sunbury, April 11, '68.

2,509,000 Customers in Four Years.
PATRONIZE THE BEST.
Having the largest capital, most experienced buyers, and extensive trade of any concern in the Dollar Sale business, we
GUARRANTEE SATISFACTION
in every instance, and also the best selection of Goods ever offered at
ONE DOLLAR EACH.
No other concern has any show wherever our Agents are selling. Our motto, "Prompt and Reliable." Male and female agents wanted in city and country.
The Ladies
are particularly requested to try our popular club system of selling all kinds of DRY AND FANCY GOODS, DRESS PATTERNS, COTTON CLOTH, CASTORS, SILVER PLATED GOODS WATCHES, &c. (Established 1864.) A patent pen fountain and a check describing an article to be sold for a dollar, 10 cts.; 20 for $2; 40 for $4; 60 for $6; 100 for $10; sent by mail. Free presents to getter up, (worth 50 per cent. more than those sent by any other concern,) according to size of club. Send us a trial club, or if not do not fail to send for a circular.
N. B.—Our sale should not be classed with New York dollar jewelry sales or bogus "Tea Companies," as it is nothing of the sort.
EASTMAN & KENDALL,
69 Hanover Street, Boston, Mass.
May 23, '68.—6m.

Agricultural Implements,
HOE'S Grain Rakes, Steel and Iron Garden Rakes, Long and D Handle Spades, Shovels, Manure and Hay Forks, Grass and Grain Scythes, Grain Cradles, Cradle Fingers, Trace, Breast, Tongue and Log Chains, Grind-stones, Fanning Mill Screws of all sizes and kinds, a large assortment of Red Wagon Hames, for Plowing, Farm Bells, Cultivator Teeth, for sale by J. H. CONLEY & CO.

SUNBURY STEAM SAW MILL.
WILLIAM REAGAN,
Manufacturer and Dealer in all kinds of TIMBER, LUMBER, LATH, PALING & SHINGLES.
Also, Flooring, Shelving, Siding, Doors, Sash, Blinds, Brackets, Mouldings, &c.
Corner Race Street and River Road, SUNBURY, Pa.
April 4, 1868.

Paints, Oils, &c.
A full stock of Oils comprising Linseed Oil, Coal Oil, Fish Oil, and Lubricating Oil for Engines and Machinery, Varnishes, Glass, always on hand, at low prices at
CONLEY & CO'S

SPRING OPENING.
GREAT FALL IN PRICES!
Buy the MOST GOODS,
of the
BEST QUALITY
For the
LEAST MONEY.
SMALL PROFITS AND QUICK CASH SALES!
H. Y. FRILING,
at the
MAMMOTH STORE,
MARKET SQUARE,
SUNBURY, PENN'A.,
Has just received and opened the
BEST SELECTED and
FINEST ASSORTMENT, of
DRY GOODS IN TOWN.
French Merinos, Prints, Muslins,
Ginghams, Cassimeres, &c.
Delaines and Armures.
Domestic Cottons, Brown and Bleached.
NOTIONS of all kinds.
Hosiery, Gloves, Men's and Ladies Undergarment
WHITE GOODS.
A full assortment of TRIMMINGS.
Builders will find my Stock of **Hardware,**
Paints, Oils, Glass, &c., Complete.
Drugs and Medicines,
Willow and Cedarware,
Queensware, Glassware,
Crockery, Salt
BOOTS AND SHOES.
HATS AND CAPS,
and in fact everything usually kept in a large Store
Call and be convinced that the CHEAPEST PLACE TO BUY ALL YOUR GOODS is at
The Mammoth Store.
of
H. Y. FRILING,
Terms Cash.—30 days,
as my Goods are bought for Cash and Sold Cheap for the READY MONEY. I give the trade the advantage of all reductions as fast as they are made by Manufacturers.
H. Y. FRILING,
Sunbury, April 18, 1868.

THE GREAT
AMERICAN COMBINATION
Button Hole Overseaming
AND
SEWING MACHINE.
Its Wonderful Popularity Conclusive Proof of its Great Merit.
The increase in the demand for this valuable machine has been TEN FOLD during the last seven months of its first year before the public.
This grand and surprising success is unprecedented in the history of sewing-machines, and we feel fully warranted in claiming that
IT HAS NO EQUAL,
Being Absolutely the Best
FAMILY MACHINE
IN THE WORLD,
And Intrinsically the Cheapest.
It is really two machines combined in one, (by a simple and beautiful mechanical arrangement,) making both the Shuttle or Lock-stitch, and the Overseaming and Button-hole stitch, with equal facility and perfection. It executes in the very best manner every variety of sewing, such as, Hemming, Felling, Cording, Tucking, Stitching, Braiding and Quilting, Gathering and sewing on, (done at the same time,) and in addition, Overseams, Embroiders on the edge, and makes beautiful Button and Eyelet-holes in all fabrics.
Every Machine is warranted by the Company, or its Agents, to give entire satisfaction.
Circulars, with full particulars and samples of work done on this Machine, can be had on application at the Salesrooms of
THE AMERICAN
BUTTON HOLE, OVERSEAMING AND SEWING MACHINE CO.,
S. W. Cor. Eleventh and Chestnut Streets, Philadelphia, Pa.
Instructions given on the Machine at the rooms of the Company gratuitously to all purchasers.
AGENTS WANTED.
FRED'K PAXSON, President.
W. B. MENDENHALL, Treasurer.
April 25, 1868.—1yejan. 25.

FLOUR & FEED STORE
WHOLESALE AND RETAIL.
THE subscriber respectfully informs the public that he keeps constantly on hand at his new WAREHOUSE, near the Shamokin Valley Railroad Depot, in SUNBURY, Flour by the barrel and sacks of all kinds of Feed by the ton
The above is all manufactured at his own Mills, and will be sold at the lowest cash prices.
J. M. CADWALLADER.
Sunbury, April 1, 1868

THE GREAT
ZINGARI BITTERS
The component parts of this remarkable preparation were first discovered, compounded and distributed, some twenty years ago, by Dr. CHROSUS, the celebrated Egyptian Physician. Thousands of his suffering countrymen were restored to health, as well as great numbers of the inhabitants of Nubia and Abyssinia, and of the countries bordering upon the Southern coast of the Mediterranean Sea. Indeed, the fame of the **ZINGARI BITTERS** soon spread over Europe, and was adopted by the principal Physicians in charge of the hospitals of the old world, in which it is still used with preeminent success. The Viceroy of Egypt placed the name of DR. CHROSUS upon the "Roll of Nobles," and presented to him a Medal bearing the following inscription: "DR CHROSUS, the Public Benefactor." This Bitters is now offered to the public of America with the full assurance that it will be found, upon a fair trial, to act as a specific for the cure of

Cholera, Dysentery, Diarrhœa, Cholera Morbus, Fever and Ague, Yellow Fever, Rheumatism, Typhoid Fever, Dyspepsia, Colic, Bronchitis, Consumption, Flatulency, Diseases of the Kidneys, Nervous Debility, and Female Complaints.

Remarkable cures of the above diseases have been effected by its use, as numerous certificates, many from regular physicians, fully attest; and it is destined to supersede any preparation extant. As an agreeable Tonic, and an
INVIGORATING BEVERAGE,
IT HAS NO EQUAL.

THUS THE **ZINGARI BITTERS** HAS SOUL AS WELL AS BODY, AND AS A PREVENTIVE OF DISEASE, HAS NO SUPERIOR.
A FEW WORDS TO LADIES.—The use of the ZINGARI BITTERS will give to you that soft, semi-transparent complexion which the God of nature (designing woman to be the loveliest of his works) fully intended that you should have—for it is nature's own powder and paint combined. By purifying the blood, stimulating the pigmentary cells of the dermis, and imparting health and life throughout the entire system, it especially gives that smooth clearness and beauty to the complexion so much to be desired—removing all roughness, blotches, freckles, pimples, and that yellow, sickly look so common in our day; and what is even better than this, it cures every species of female irregularities and disease.
Principal Depot, Harrisburg, Pa.
RAHTER & HAUSE,
SOLE PROPRIETORS.
For sale by W. A. BENNETT, Druggist, Sunbury Pennsylvania.
August 3, 1867.—

IMPORTANT NOTICE.
THE undersigned having succeeded to the business of T. HIMES & CO., takes this method of informing Brick-Layers, Builders, and all others interested, in and about Sunbury, that he is prepared to fill all orders, for building and paving Brick, of a superior quality, and at as low rates as can be had elsewhere.
I am also the Agent in the Counties of Northumberland, Union, Snyder and Montour, for WARREN'S IMPROVED FIRE and WATER PROOF ROOF. This is the cheapest and best Roof that can be used on buildings. We covered several buildings with it, during the last season with entire satisfaction.
Orders left at the Brick Yard, in Cake's Addition to Sunbury, or at the Office of Mr. Wm. Reagan's Saw Mill and Lumber Yard, or at Sunbury Post Office, will receive prompt attention.
TOWNSEND HIMES.
Sunbury, March 14, 1868.

T. S. SHANNON,
Watchmaker & Jewelry,
MARKET SQUARE, SUNBURY, PA.,
Will remove his Jewelry Store to Miller's Stone Building, corner of 3d and Market Square,
ON FEBRUARY 1st, 1868,
where he will be happy to receive his old customers and the public in general. Thankful for past favors, he solicits a continuance of the same, and he is determined to sell as low as the lowest, and for quality, not to be surpassed by any goods in the market. A large assortment of
Watches, Clocks, Jewelry and Silver Ware,
constantly on hand, consisting of all kinds of American Watches, such as the
Howard, Appleton, Tracy & Company, Tremont, Waltham, P. S. Bartlet, Wm. Ellery, Home and a fine assortment of Swiss Watches
All kinds of 8 Day and 30 Hour Clocks!
Silver tea setts, card and cake baskets, breakfast and dinner castors, Celery stands, syrup and drinking cups, and a full assortment of Spoons, Knives and Forks. Particular attention paid to the repairing of Watches, Clocks, Jewelry and Music Boxes. All work warranted.
Feb. 8, 1868.

KEEP WELL-DRESSED.
Call and see the well selected Stock of
CLOTHS, CASSIMERES,
OVERCOATINGS, VESTINGS, &c
Just received at
JOHN E. SMICK'S
MERCHANT TAILORING ESTABLISHMENT,
Fourth Street, below Eyster's Store, SUNBURY
WINTER CLOTHING
of the most approved styles is made up to order a reasonable rates.
He has also a fine assortment of Cassimere Shirts, Drawers, Undershirts, Overhauls, Blouses, Neckties, Cotton and Woolen Hose, Suspenders, Handkerchiefs, Gloves, and a general variety of
GENTLEMEN'S FURNISHING GOODS,
Give him a call, which you will find to be to your advantage.
Sunbury, Oct. 19, 1867.

Water and Fire Proof
SLATE ROOFS.
THE undersigned respectfully informs builders in this and adjoining counties that he is prepared to put on Slate Roofs in a superior manner. He furnishes the celebrated Lehigh county Slate, which is the best in the market. He warrants his work to be durable and fire and water proof. He invites the inspection of the public to the work he has done in Sunbury on Haupt's, Greenough's and Haas' buildings, and on others at various places. His prices are as low as those of any other slater.
Address, D. S. SMITH,
Sunbury, P. O.,
or call at his residence in Upper Augusta twp.
January 11, 1868.—1y

THE GREAT CENTRE OF ATTRACTION,
IN SUNBURY
is on 3d street, opposite the MASONIC HALL, at
BERGSTREESSER'S
NEW PHOTOGRAPH GALLERY,
But Lately Established, with all the Modern Improvements of the Art!
THE subscriber, having built the room expressly for the purpose of Photographing, and having devoted many years to the business, is confident of his ability to assure his patrons that the work produced shall be second to none in country or city.
No work allowed to leave the gallery unless entirely satisfactory. Having the best sky light in the county, he is prepared to make Photographs in all kinds of weather, but would prefer a clear day for small children.
He is also prepared to take new size, or cabinet card Photographs.
All kinds of pictures copied and magnified to any required size and colored beautifully in Oil or Water colors or India ink. We pay special attention to all kinds of out door work, such as Landscape views of Monuments, Machinery, County Seats, &c., a large lot of Photograph frames constantly on hand. The public are respectfully invited to call and see our specimens and our complete arrangements for making Photographs, special terms to families and clubs.
BERGSTRESSER.
Sunbury, July 15,

M. C. GEARHART'S
Confectionery, Toys and FRUIT STORE,
Market Street, Sunbury, Pa.
CONFECTIONERY OF ALL KINDS,
TOYS OF EVERY DESCRIPTION
FRUIT, &c., &c.,
CONSTANTLY on hand and for sale at the above establishment at wholesale and retail, at reasonable prices.
He is manufacturing all kinds of Confectionaries to keep up a full assortment which are sold at low rates.
Tobacco, Segars, Stationery, Nuts of all kinds, and a variety of other articles, all of which are offered wholesale and retail.
☞ Remember the name and place.
M. C. GEARHART,
Market street, 3 doors west of E. Y. Bright & Son's store.
Sunbury, Sept. 19, 1863.—tf

Great Attraction,
at the
NEW TIN-WARE,
Sheet Iron and Stove Store of
SMITE & GENTHER,
SUNBURY, PA.,
Where they keep constantly on hand and manufacture to order at short notice.
TIN AND SHEET IRON-WARE of all descriptions.
They would especially call the attention of purchasers to their large and well selected stock of
COOK AND PARLOR STOVES.
The subscribers have made arrangements to have all their best stoves made to order, and those who would have a good stove would do well to go and examine their large and well selected stock.
First. They defy competition on the following tried Brands of Cook Stoves, viz:
Combination Gas Burner, Cook. Governor Penn—Cook.
WABASH AND IRONSIDES,
and the well known Antidust Cook Stove called SPEAR'S ANTIDUST.
Also. Parlor and office Stoves in great variety embracing all the best manufactures and most fashionable designs, unsurpassed for beauty of finish simplicity of arrangements combining cheapness, durability and each stove warranted to perform what they are represented.
Also, The celebrated Baltimore Fire Place Stove, for heating first, second and third stories by Registers
Also, VULCAN HEATER.
Also, the celebrated MORNING GLORY.]
Coal Oil, Coal Oil Lamps, Shades, Chimnies, and all articles
usually kept in an establishment of this kind. They are also prepared to furnish Slate and do slating in the best workmanlike manner.
Also, to do Tin Roofing, Spouting, Range and Furnace Work, Gas Fitting, &c. Repairing neatly and cheaply executed.
Also:
"Baugh's Raw Bone Super-Phosphate."
Remember the place. Sample and Sales Room nearly opposite Conly's Hardware Store, Market street, between Third and Fourth streets. Building dark painted.
August 25, 1866.

PHOTOGRAPH ALBUMS
BOOKS AND STATIONERY.
Monthly Time Books Drawing Books and Slates. Books, Hymn Books Blank Books, Memorandum Books, Diaries, Pocket Books, Ink Stands, Pens, Pencils, a fine assortment of Paper, Ink, &c.
For sale by ANNA PAINTER.

SEEING IS BELIEVING
At 704 Arch Street,
NEW PRICES! NEW GOODS
Rich Silver and Silver-Plated Wares,

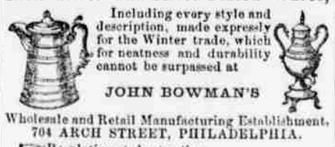

Including every style and description, made expressly for the Winter trade, which for neatness and durability cannot be surpassed at
JOHN BOWMAN'S
Wholesale and Retail Manufacturing Establishment, 704 ARCH STREET, PHILADELPHIA.
☞ Re-plating at short notice.
December 21, 1867.—aug27

PURE LAGER BEER!
PORTER AND ALE,
From the
Cold Spring Brewery,
SUNBURY, PA.
JOSEPH BACHER.
RESPECTFULLY informs the public generally that he is prepared to furnish
LAGER BEER,
PORTER AND ALE,
n large or small quantities. His facilities for making Beer cannot be excelled, and is pronounced superior to any other offered in Central Pennsylvania
It has also been recommended by physicians as a healthy drink for invalids.
Hotels, Restaurants and private families supplied at short notice.
Sunbury, Sept 21, 1867.—

GROCERIES, Provision, and Flour & Feed Store.
J. A. GUNDY & CO.,
In Weimer's Building, Water Street, near King st., NORTHUMBERLAND, PA.,
INFORM their friends and the public generally that they have a large assortment of Groceries Provisions, &c., all fresh and of the best quality, consisting of Teas, Coffees, Sugars, and Spices.
Dried and Canned Fruits, Prunes, Raisins, Cheese, and Crackers, and in fact everything usually kept in the Grocery line.
They would also call attention to their large and heap lot of Good FAMILY FLOUR, Green Tea, Hams, Shoulders, &c., which are constantly kept on hand. Also, all kinds of Vegetables, &c., &c.
Give them a call and see for yourself.
Northumberland, Sept. 28, 1867.

To Farmers!
THE PACIFIC GUANO COMPANY'S
SOLUBLE
PACIFIC GUANO.
THE attention of Farmers and other consumers of Fertilizers is invited to this Guano, as worthy of their special notice. Its use for several years in Maryland, Virginia and other Southern States, for all crops, has given it a standard character for excellence unequalled by any other. It possesses all the quickness of Peruvian Guano, with permanent qualities not found in that article. 250 lbs. of this Guano are found more than equal to 300 lbs. of the best Superphosphate. It ripens the wheat crop from five to seven days earlier than the phosphates, which fact alone gives it incalculable advantages. Liberal discount to dealers.
For sale by
JOHN S. REESE & CO.,
General Agents for Pacific Guano Co.,
38 South Delaware Ave., Philad'a.,
And 71 South Street Baltimore.
March 28, 1868.—6m

Children's Carriages.
WE would call the attention of those wanting a Child's Carriage, to our new and large assortment comprising new and beautiful style.
J. H. CONLEY & CO.

IF you have a picture you want framed, go to **Byerly's** and get it done cheaper than anywhere else in town. He has mouldings of all kinds constantly on hand.

J. H. Conley Co.,
Market Street, East of the Railroad,
SUNBURY, PENN'A.
DEALERS IN
FOREIGN & AMERICAN,
Hardware & Cutlery.
THE attention of Mechanics, Farmers, Builder, and Buyers generally is invited to the fact that we are now offering a better selected assortment of HARDWARE, CUTLERY, &C.,
than ever was offered in this marked at prices much below those heretofore demanded by dealers. Our stock comprises all articles in this line of business, embracing a general assortment of tools and materials used by
CARPENTERS, BLACKSMITHS,
CARRIAGE AND WAGONMAKERS,
JOINERS, &C., &C.,
together with a large stock of Iron, Steel, Nails, Spikes, Rope, Chains, Grindstones, Mill and X Cut Saws, &c., &c.
Sunbury, March 30, 1867.

REMOVAL.
G. M. RENN, Dentist,
Will remove his Office to J. M. Simpson's Building, 2nd story, Market Square,
SUNBURY, PA.
WHERE he will be prepared to do all kinds of work pertaining to Dentistry. Will keep constantly on hand a large assortment of Teeth, and other Dental material, from which he will be able to select, and meet the wants of his customers.
All work warranted to give satisfaction, or else the money refunded.
The very best Mouth Wash and Tooth-Powders kept on hand.
His references are the numerous patrons for whom he has worked for the last twelve years.
Sunbury, March 21, 1868.

IRON.
IRON.—A large assortment of the best manufactured—
Bars, Hoop, Band, Round and Square Iron, Nail Rods, Cast Steel, Blister Steel, Drill Steel, Horse Shoes, Horse Nails, Anvils, Bellows, Vices, Hammers, Sledges, Rasps and Files, at
CONLEY & CO'S

628. HOOP SKIRTS. 628.
WM. T. HOPKIN'S "OWN MAKE"
OR
"KEYSTONE SKIRTS."
are the best and Cheapest Low Priced Hoop Skirts in the market. Trail Skirts, 25 springs, $1.00; 30 springs, $1.20; and 40 springs, $1.45. Plain Skirts 6 tapes, 20 springs, 80 cents; 25 springs, 95 cents; 30 springs, $1.15; and 35 springs, $1.25 Warranted in every respect.
"Our OWN Make" of "UNION SKIRTS." Eleven Tape Trails, from 20 to 50 springs, $1.20 to $2.50. Plain, Six Tapes, 20 to 50 springs, from 95 Cents to $2.00. These Skirts are better than those sold by other establishments as first class goods, and at much lower prices.
"Our OWN Make" of "CHAMPION SKIRTS," are in every way superior to all other Hoop Skirts before the public, and only have to be examined or worn to convince every one of the fact. Manufactured of the best linen-finished English Steel Springs very superior tapes, and the style of the metalic fastenings and manner of securing them surpass for durability and excellence any other Skirt in this country, and are lighter, more elastic, will wear longer, give more satisfaction, and are really cheaper than all others. Every lady should try them. They are being sold extensively by Merchants throughout this and the adjoining state at very moderate prices. If you want the best, ask for "Hopkin's Champion Skirt." If you do not find them, get the merchant with whom you deal to order them for you, or come or send direct to us. Merchants will find our different grades of Skirts exactly what they need, and we especially invite them to call and examine our extensive assortment, or send for Wholesale Price List.
To be had at Retail at Manufactory, and of the Retail Trade generally, and at Wholesale of the Manufacturer only, to whom all orders should be addressed.
MANUFACTORY and SALESROOM, 628 Arch St. Between 6th and 7th Sts., Philadelphia.
WM. T. HOPKINS.
February 29, 1868.—10mos.

BALTIMORE
LOCK HOSPITAL.
ESTABLISHED AS A REFUGE FROM QUACKERY.
THE ONLY PLACE WHERE A CURE CAN BE OBTAINED.
DR. JOHNSON has discovered the most Certain, Speedy and only Effectual Remedy in the World for all Private Diseases, Weakness of the Back or Limbs, Strictures, Affections of the Kidneys and Bladder, Involuntary Discharges, Impotency, General Debility, Nervousness, Dyspepsy, Languor, Low Spirits, Confusion of Ideas, Palpitation of the Heart, Timidity, Trembings, Dimness of Sight or Giddiness, Disease of the Head, Throat, Nose or skin, Affections of the Liver, Lungs, Stomach or Bowels—these Terrible Disorders arising from the Solitary Habits of Youth—those secret and solitary practices more fatal to their victims than the song of Syrens to the Mariners of Ulysses, blighting their most brilliant hopes or anticipations, rendering marriage, &c., impossible.
Young Men
Especially, who have become the victims of Solitary Vice, that dreadful and destructive habit which annually sweeps to an untimely grave thousands of Young Men of the most exalted talents and brilliant intellect, who might otherwise have entranced listening Senates with the thunders of eloquence or waked to ecstaty the living lyre, may call with full confidence.
Marriage.
Married Persons or Young Men contemplating marriage, being aware of physical weakness, organic debility, deformities, &c., speedily cured.
He who places himself under the care of Dr. J. may religiously confide in his honor as a gentleman, and confidently rely upon his skill as a Physician.
Organic Weakness
Immediately Cured, and Full Vigor Restored.
This Distressing Affection—which renders Life miserable and marriage impossible—is the penalty paid by the victims of improper indulgences. Young persons are too apt to commit excesses from not being aware of the dreadful consequences that may ensue. Now, who that understands the subject will pretend to deny that the power of procreation is lost sooner by those falling into improper habits than by the prudents? Besides being deprived the pleasures of healthy offspring, the most serious and destructive symptoms to both body and mind arise. The system becomes Deranged, the Physical and Mental Functions Weakened, Loss of Procreative Power, Nervous Irritability, Dyspepsia, Palpitation of the Heart, Indigestion, Constitutional Debility, a Wasting of the Frame, Cough, Consumption, Decay and Death.
Office, No. 7 South Frederick Street
Left hand side going from Baltimore street, a few doors from the corner. Full not to observe name and number.
Letters must be paid and contain a stamp. The Doctor's Diplomas hang in his office.
A Cure Warranted in Two Days.
No Mercury or Nauseous Drugs.
Dr. Johnston,
Member of the Royal College of Surgeons, London, Graduate from one of the most eminent Colleges in the United States, and the greater part of whose life has been spent in the hospitals of London, Paris, Philadelphia and elsewhere, has effected some of the most astonishing cures that were ever known; many troubled with ringing in the head and ears when asleep, great nervousness, being alarmed at sudden sounds, bashfulness, with frequent blushing, attended sometimes with derangement of mind, were cured immediately.
Take Particular Notice.
Dr. J. addresses all those who have injured themselves by improper indulgence and solitary habits, which ruin both body and mind, unfitting them for either business, study, society or marriage.
These are some of the sad and melancholy effects produced by early habits of youth viz: Weakness of the Back and Limbs, Pains in the Head, Dullness of Sight, Loss of Muscular Power, Palpitation of the Heart, Dyspepsy, Nervous Irritability, Derangement of the Digestive Functions, General Debility, Symptoms of Consumption, &c.
MENTALLY—The fearful effects on the mind are much to be dreaded—Loss of Memory, Confusion of Ideas, Depression of Spirits, Evil-Foreboadings, Aversion to Society, Self-Distrust, Love of Solitude, Timidity, &c. are some of the evils produced.
THOUSANDS of persons of all ages can now judge what is the cause of their declining health, losing their vigor, becoming weak, pale, nervous and emaciated, having a singular appearance about the eyes, cough and symptoms of consumption.
Young Men
Who have injured themselves by a certain practice indulged in when alone, a habit frequently learned from evil companions, or at school, the effects of which are nightly felt, even when asleep, and if not cured renders marriage impossible, and destroys both mind and body, should apply immediately.
What a pity that a young man, the hope of his country, the darling of his parents, should be snatched from all prospects and enjoyments of life, by the consequence of deviating from the path of nature and indulging in a certain secret habit. Such persons must, before contemplating
Marriage,
reflect that a sound mind and body are the most necessary requisites to promote conjugal happiness. Indeed without these, the journey through life becomes a weary pilgrimage; the prospect hourly darkens to the view; the mind becomes shadowed with despair and filled with the melancholy reflection that the happiness of another becomes blighted with our own
Disease of Imprudence.
When the misguided and imprudent votary of pleasure finds that he has imbibed the seeds of this painful disease, it too often happens that an ill-timed sense of shame, or dread of discovery, deters him from applying to those who, from education and respectability, can alone befriend him, delaying till the constitutional symptoms of this horrid disease make their appearance, such as ulcerated sore throat, diseased nose, nocturnal pains in the head and limbs, dimness of sight, deafness, nodes on the shin bones and arms, blotches on the head, face and extremities, progressing with frightful rapidity, till at last the palate of the mouth or the bones of the nose fall in, and the victim of this awful disease becomes a horrid object of commiseration, till death puts a period to his dreadful suffering, by sending him to "that Undiscovered Country from whence no traveller returns."
It is a melancholy fact that thousands fall victims to this terrible disease, owing to the unskillfulness of ignorant pretenders, who, by the use of that "Deadly Poison, Mercury," ruin the constitution and make the residue of life miserable.
Strangers
Trust not your lives, or health, to the care of the many Unlearned and Worthless Pretenders, destitute of knowledge, name or character, who copy Dr Johnston's advertisements, or style themselves, in the newspapers, regulary Educated Payscians, incapable of Curing, they keep you trifling month after month taking their filthy and poisonous compounds, or as long as the smallest fee can be obtained, and in despair, leave you with ruined health to sigh over your galling disappointment.
Dr. Johnston is the only Physician advertising.
His credential or diplomas always hang in his office.
His remedies or treatment are unknown to all others, prepared from a life spent in the great hospitals of Europe, the first in this country and a more extensive "Private Practice" than any other Physician in the world.
Indorsement of the Press.
The many thousands cured at this institution year after year, and the numerous important Surgical Operations performed by Dr. Johnston, witnessed by the reporters of the "Sun," "Clipper," and many other papers, notices of which have appeared again and again before the public, besides his standing as a gentleman of character and responsibility, is a sufficient guarantee to the afflicted.
Skin Diseases Specdily Cured.
Persons writing should be particular in directing their letters to his Institution, in the following manner,
John M. Johnston, M. D.
Of the Baltimore Lock Hospital, Baltimore, Md.
Nov. 30, 1867—1 y.

SELLERS & FOLWELL,
WHOLESALE
CONFECTIONERS
AND FRUITERERS,
No. 161 North Third Street, Philadelphia.
☞ Orders promptly attended to.

Notice to Merchants and Shippers.
THE undersigned, proprietor of Weiser & Frick's Line, give notices to merchants and shippers that the Depot is still at 811 Market street, Philadelphia, and all Goods directed to Sunbury, Danville and Lewisburg, and all intermediate stations along the railroad, will be promptly delivered.
☞ Cars leave 811 Market street, Philadelphia tri-weekly—Tuesdays, Thursdays and Saturdays.
J. W. BROWN, Proprietor, Lewisburg,
J. H. BROWN, Agent, Sunbury, Pa.
December 7, 1867.

BUILDERS,
Are especially invited to call and examine our stock of BUILDER'S HARDWARE, comprising Nails and Spikes of all varieties. Butts, Screws Strap and T Hinges, Locks and Latches, Bolts. Plastering Trowels, Brick Trowels, Plasterer's Sieves, &c., &c., for sale by
J. H. CONLEY & CO.

Philadelphia & Erie Railroad.
SUMMER TIME TABLE.
Through and direct route between Philadelphia, Baltimore, Harrisburg, Williamsport, to the Northwest and the Great Oil Region of Pennsylvania.
ELEGANT SLEEPING CARS on all Night Trains.
On and after Monday, May 11th, 1868, the Trains on the Philadelphia & Erie Rail Road will run as follows:
WESTWARD.

Mail Train leaves Philadelphia,	11.15 p m
" " " Sunbury,	6 05 a m
" " arr. at Erie.	8.50 p m
Erie Express leaves Philadelphia.	12.00 noon
" " " Sunbury	6.40 p m
" " arr at Erie	10.05 a m
Elmira Mail leaves Philadelphia,	8.00 a m
" " " Sunbury	4.15 p m
" " arrive at Lock Haven,	7.45 p m
EASTWARD.	
Mail Train leaves Erie	11.00 a m
" " " Sunbury,	12.00 m
" " arr. at Philadelphia,	7.10 a m
Erie Express leaves Erie	7.40 p m
" " " Sunbury	9.58 a m
" " arr. at Philadelphia,	5.00 p m

Mail and Express connect with Oil Creek and Allegheny River Railroad. BAGGAGE CHECKED THROUGH.
ALFRED L. TYLER,
General Superintendent.

Northern Central Railway.
SUMMER TIME SCHEDULE.
ON and after May 11th, 1868, trains will leave SUNBURY, as follows:
LEAVE NORTHWARD,
6.00 A. M., Daily for Williamsport. Daily (except Sundays,) for Elmira, Canandaigua, Rochester, Buffaloe, Niagara Falls, Suspension Bridge and the Canadas.
4.15 P. M., Daily (except Sundays,) for Elmira, and Buffalo via Erie Railway from Elmira.
6.40 P. M., Daily (except Sundays,) for Williamsport.
LEAVE SOUTHWARD.
12.03 A. M., Daily (except Monday,) for Baltimore, Washington and Philadelphia.
10.02 A. M., Daily for Baltimore and Washington.
7.00 P. M., Daily (except Sundays,) for Harrisburg.
J. N. DUBARRY, Gen'l Sup't., Harrisburg, Pa.
ED. S. YOUNG, Gen'l Passen'r Ag't., Baltimore, Md.

Reading Railroad.
SUMMER ARRANGEMENT.
MONDAY, AUGUST 3, 1868.
GREAT TRUNK LINE from the North and North-West for Philadelphia, New York, Reading, Pottsville, Tamaqua, Ashland, Lebanon, Allentown, Easton, Ephrata, Litiz, Lancaster, Columbia, &c., &c.
Trains leave Harrisburg for New-York, as follows: At 2.50, 5.25 and 8.10 A. M. and 12.20 noon, and 2.05 and 9.35 P. M, connecting with similar Trains on the Pennsylvania Railroad, and arriving at New York at 5.00 10.00 and 11.45 A. M. and 3.30, 6.54, 9.30 P. M. Sleeping Cars accompanying the 2.50 A. M. and 9.35 P. M. trains without change.
Leave Harrisburg for Reading, Pottsville, Tamaqua, Minersville, Ashland, Pine Grove, Allentown and Philadelphia at 8.10 A. M. and 2.05 and 4.10 P. M., stopping at Lebanon and principal way stations; the 4.10 p m. making connections for Philadelphia and Columbia only. For Pottsville, Schuylkill Haven and Auburn, via Schuylkill and Susquehanna Railroad, leave Harrisburg at 3.30 p m.
Returning: Leave New York at 9.00 a. m., 12.00 Noon and 5.00 and 8.00 p. m. Sleeping cars accompanying the 9.00 a. m. and 5.00 and 8.00 p. m. trains without change.
Way Passenger Train leaves Philadelphia at 7.30 a. m., returning from Reading at 6.30 p. m. stopping at all Stations; Pottsville at 7.00 and 8.45 a. m. and 2.45 p. m; Shamokin 5.25 a. m. and 11.20 a. m; Ashland at 7.00 a