Poetry.

MEDITATIONS ON A RAILROAD BOND.

It is a very pretty thing,
And charmingly engraved;
As neatly gotten up a cheat
As ever broker shaved.
And I have quite a lot of them
All safe and snug at home,
Enough to make a picture book
As large as Gobbin's Romé.

I know I bought them very cheap,
At only eighty-three—
Indeed, we higgled quite a time
Before we could agree;
"What? eighty-three for ten per cents.
Dear sir, you must be crazed—
Yet I shall have to let them go,
For money must be raised."

Before that very week was out
I thought I smelt a rat;
For I was told that I could buy
For even less than that.
My neighbor bought at seventy-six,
I never asked him how;
But I am very glad to learn
That he has got them now.

Those thousand dollar promises
Are printed by the ream!
And being secured by mortgages,
How very safe they seem.
Moreover, I reserved the right
To change them into shares,
Whose income by-and-by would be
A fortune for my heirs.

The coupons—those delicious things!
How temptingly they look,
As beautifully lithographed
As Olney's Copy Book.
Yes, there they are—not one cut off—
The ranks are perfect yet,
And like to be, for all that I
From them shall ever get.

The boy that shows for half a dime
Six rattlesnakes alive,
The other day was urging me
To view his precious hive.
"I say, sir—want to see the snakes?
One of 'em's eat a toad;
I'll let you see 'em for a bond
Of that 'ere western road!"

Ah, well—the dream is over now,
And so I sit a sigh,
And rue the day when oily tongues
Persuaded me to buy;
I spend my time with tearful eyes,
O'er the delusive shams,
In singing sad lugubrious hymns,
And penitential psalms.

Farmers' Department.

Cultivation of Clover.

Sowing Cloverseed.—If you have not sown cloverseed upon your wheat fields you may do so at any period during the current month. But if we had our choice as to the precise time when we would do so we should wait until the frost was entirely out of the ground and the soil become sufficiently firm not to be injured by the feet of the horses. We would then sow our cloverseed, harrow the seed lightly in with a light harrow, and then roll the field with a heavy roller. Especially would we subject the ground to these operations if the wheat crop showed any evidence of having been upheaved by the contracting and expanding powers of frost and heat. We are aware that great horror is entertained of pulling the wheat plants out of the ground by the teeth of the harrow. In this horror, however, we are free to confess that we do not indulge. The harrow we admit will pull up many wheat plants in the process of harrowing; but then most of these will be returned by the pressure of the roller. The roller will not only return the greatest portion of the roots to the earth that may be pulled up by the harrow, but will also bury many of the joints of the plants, the most of which will take root and grow into wheat-bearing plants, and thus, by encouraging tillering, will more than compensate for any plants killed by the operation of harrowing. We believe that for every plant pulled up by the harrow, the roller, by the burying of the joints, will cause two other plants to tiller and grow. This is not all. The harrowing destroys grass and weeds, opens the soil to the genial influences of the atmosphere, acts as a cultivation to the wheat plants and gives a fresh impulse to their growth. These are not ideal results—not mere theory—but are justified by actual experience and practice, the surest guides by which the agricultural mind can be enlightened.

Let us implore you, whether you harrow and roll your cloverseed in or not, do not omit to sow the seed on your land in wheat, as clover, in conjunction with lime, marl or ashes, forms the only sure basis upon which the solid improvement of lands rest. Now, if you should be afraid to harrow and roll your cloverseed on, do not on any account fail to roll it in.

In connection with the sowing of cloverseed, we would remark that the presence of calcareous matter in some form, in any soil in which clover may be grown, is absolutely necessary to its vigorous growth, and so also is plaster.

Quantity of Seed Per Acre.—A bushel of cloverseed should be sown over five acres of land; that is, 12 lbs. to the acre.

CUTTING GRAFTS.—Scions for grafting can be cut at any time during the winter or spring and if properly preserved are in a better condition then when permitted to remain on the parent tree until the buds have begun to swell. If cut when the ground is frozen they can be preserved in the cellar in sand slightly moistend occasionally; or, if the ground be not frozen, they can be stuck two or three inches into the soil, and left there in perfect safety until needed. We find it to be a good plan to stick the scions in the ground at the bottom of the tree from which they are taken, by which the name is safely retained. We have never found that cold weather following the cutting of scions and partially covering them with earth to be the least detriment to them.

A CHEAP SOAP.—The following is a good way for making cheap soap:

Eight quarts of soft water; 4 pounds bar soap; 2 pounds sal soda; 3 ounces borax; 1 ounce liquid ammonia. Cut the soap into slices, and put it into water over a fire. When the water is hot and the soap nearly dissolved put in the sal soda and borax. Stir it gently until all is dissolved; then pour it into a tub, and when nearly cool stir in the ammonia gradually. Let it remain until quite cold, when it can be cut into bars and laid away like common hard soap. This soap makes excellent suds, costs less than three cents a pound. The time required to make it is but a few moments. This recipe has been sold in the country by traveling agents and is too useful not to be generally known among housekeepers, and for their benefit it is hereby offered by

A FARMER'S WIFE.

ECONOMY OF CARPETS.—To preserve expensive carpets it is well to completely cover the floor beneath them with drugget or coarse matting, which is a much better plan than to spread a layer of straw between the floor and carpet; the straw (besides the difficulty of spreading it perfectly smooth and even) accumulating moisture that works up through the carpet.

JONES HOUSE.

WELLS COVERLY, Proprietor.
Cor. of Market Street & Market Square,
HARRISBURG, PA.

THIS NEW AND ELEGANT HOTEL, recently erected by the Messrs JONES, in Harrisburg, Pa., having been leased for a term of years by the undersigned, he takes this method of calling the attention of his former patrons, and the travelling community, thereto.

Having a front of one hundred and forty feet on the principal street of the city, and Fifty-two Feet Front on Market Square, it cannot fail to prove attractive as well as inviting to strangers.

The Chambers are of fine size, well ventilated, and lighted with Gas—a number with connecting doors—making them very desirable for families.

The Halls are warmed throughout by Heaters; and every modern improvement, in fact, has been added, that may conduce to the safety, comfort, and happiness of the guests.

Visitors may, therefore, rest assured, that the "Jones House" has been made perfect in all its appointments—that each department has been placed in charge of Experienced and Competent Persons—that in every particular the system which has adopted by the Proprietor, will afford to those who may make it their home, as great a degree of comfort as may be obtained at any similar establishment in the State.

To secure this desirable result, he has furnished the Public and Private Private Parlors, Chambers, Dining Room, &c., with entirely NEW FURNITURE; and also arranged within the building, a fine Barbers Saloon, Oyster Saloon, Dressing Room, Hot and Cold Baths, &c.

The Culinary Department and Dining Room will receive the especial attention of the Proprietor, which he trusts, will be a sufficient guarantee that all tastes will be suited.

After returning his heartfelt thanks to his old friends and patrons, for the generous patronage so long extended to him at the "Coverly House," and also to his friends and patrons at the "Columbia House," Cape Island, during the season of 1855, he respectfully solicits a continuance of it at the "JONES HOUSE."

WELLS COVERLY.

January 30, 1858—6mos.

Farmers Look to Your Interest.
LIME! LIME!!

THE subscriber respectfully informs the farmers and the public generally, that he has leased the lime kilns of Ira T. Clement in Sunbury, and that he has always on hand, and is ready to supply a good quality of lime to all who may want for building or farming purposes.

He has also a kiln at Keefer's crossing 5 miles from Sunbury, or two from Snydertown.

☞ All kinds of Country Produce taken in exchange.

GEO. W. STROH.

Sunbury, Dec. 26, 1857.—

HOVER'S LIQUID HAIR DYE.

The testimony of Prof. Booth and Dr. Brinckle having previously been published, the following is now added:—

From Prof. McCLOSKEY, formerly Professor of Theory and Practice of Medicine in the Female Medical College of Pennsylvania, and late Professor of Surgery in the American College of Medicine, &c.;

PHILADELPHIA, Nov. 27th, 1856.

MR. JOSEPH E. HOVER:—A trial of your LIQUID HAIR DYE will convince the most skeptical, that it is SAFE, ELEGANT, and EFFICACIOUS preparation. Unlike many others, it has in several instances proved serviceable in the cure of some cutaneous eruptions on the head, and I have no hesitation in commending it to those requiring such an application.

Very respectfully, J. F. X. McCLOSKEY, M. D., 475 Race St., above 13th.

HOVER'S WRITING INKS, including HOVER'S WRITING FLUID, and HOVER'S INDELIBLE INKS, still maintain their high character, which has always distinguished them, and the extensive demand first created, has continued uninterrupted until the present.

Orders addressed to the Manufactory, No. 416 RACE street, above Fourth, (old No. 144,) Philadelphia, will receive prompt attention, by

JOSEPH E. HOVER, Manufacturer.

December 25, 1857.—April 25, '57, ch.

LANCASTER COLLIERY FOR SALE.
Important to Coal Operators.

THE undersigned Lessees of the "Lancaster Colliery," near Shamokin, Northumberland county, Pennsylvania, wishing to retire from the business, offer for sale the Lease and Fixtures of said Colliery, on satisfactory terms. This Colliery has been in operation since 1854, and has been successful beyond expectation. The Coal is a superior articles for all uses to which Anthracite is applied, and a good market has been established, which can be much extended. The Breaker and Fixtures are of the very best character and will recommend themselves to persons acquainted with the business.

The Lease runs to January 1, 1864, and is a favorable one for the operator.

For further information apply at the Colliery in person, or by letter to Shamokin, P. O., Northumberland county, Pennsylvania.

COCHRAN, PEALE & CO.

February 6, 1858.—tf

C. O. HAVEN.
FLOUR AND FEED STORE,
Market Square, Sunbury, Pa.,

RESPECTFULLY informs the public that he constantly keeps on hand, Extra and double Extra Wheat Flour, in quarter barrel sacks. Also superior Buckwheat Flour, and Chop feed of all kinds, which he will warrant and sell at the lowest price, FOR CASH ONLY. Call and see for yourselves.

December 19, 1857—1y.

VALUABLE REAL ESTATE
OFFERED AT
PRIVATE SALE.

THE subscriber offers at private sale, a certain lot or piece of land, situate in Lower Augusta township, Northumberland county, about 8 miles below Sunbury, bounded on the west by the river Susquehanna, on the south by land of George Seiler, on the east by land of Wm. Kroh, and on the north by land of Wm. R. Jones, containing 6 Acres and 18 perches, all of which is cleared and in a very high state of cultivation. The Northern Central Rail Road passes through the tract, and is also bound on the east by the Main Road leading from Sunbury to Harrisburg, which together, with the River upon the west, and the fertility of the soil makes it a very pleasant and desirable situation.

ALSO; another certain Tract of Land, situate in said township, adjoining lands of William Kroh, on the south, the heirs of Robert and Arthur Auchmuty; on the east Wm. V. Silverwood, and a public road on the north, and Wm R. Jones on the west, containing 93 Acres 121 perches strict measure. About 50 acres of which are cleared, and in a high state of cultivation and the residue most excellent land for cultivation, but is now covered with excellent timber, and if purchased soon, the purchaser can get a large quantity of Railroad Ties on the same. This tract is also well watered, having several fine springs upon it, and every field can be watered thereby. An indisputable title will be given and terms of sale reasonable.

WILLIAM R. JONES.

Lower Augusta tp., January 2, 1857.—tf

300 SACKS SALT, best quality, best quality, large sacks, and for sale at the lowest figure. BRIGHT & SON.

Sunbury, Dec. 26, 1857.

SQUARE and Long Broche Shawls; also, Watervilet, Bay State, Waterloo, and Blanket. Shawls, latest styles, all qualities and prices.

Dec. 26, 1857. BRIGHT & SON.

P. MELANCHTON SHINDEL,
JUSTICE OF THE PEACE,
SUNBURY, PA.
Office in Deer Street, immediately opposite the Public School House.

All business promptly attended to. Monies collected and all ordinary writings done.

Sunbury, April 25, 1857.—tf

PORT and MADERIA WINES, Schiedam Schnapps, Wild Cherry brandy, Blackberry and Lavender brandies for medicinal purposes at

March 14, '57. A. W. FISHER.

COUNTY ORDERS.—County orders taken as cash for goods, and on note or book account by E. Y. BRIGHT & SON.

Nov. 29, 1856.

BROWN'S and Breinig's Essence of Ginger and Husband's Magnesia at

March 14, '57. FISHER'S.

Fishing Tackle.—Red Cork, Grass, Cotton and Linen Lines, Out Lines, Sea Grass by the yard, Snoods, Flies, Kirby, Limerick and Carlisle Hooks, Rods, &c., for sale by

March 41, '57. A. W. FISHER.

Ready-made Clothing.—Peter Sham, Whippoorwill Bangups, Mohair Raglans, French Cloth and Black Union Coats, including a nice assortment for Boys. Pants, Vests and Monkey Jackets, all sizes and prices.

Sunbury, Dec. 26, '57. BRIGHT & SON.

MONEY CAN BE SAVED BY PURCHASING AT THE
PEOPLE'S ONE PRICE STORE.
SUNBURY, NORTHUMBERLAND COUNTY, PA.

We have just received and are now opening a large and choice selected stock of WINTER GOODS, comprising an endless variety, and will positively sell our entire stock at

PRICES TO SUIT THE TIMES.

We return our sincere thanks to the public for our increasing patronage, and shall endeavor to merit a continuance of the same.

E. Y. BRIGHT & SON.

☞ COUNTRY PRODUCE WANTED AT THE HIGHEST PRICES.

Sunbury, December 19, 1858.

JOHN H. ALLEN & CO.

Nos. 2 and 4 Chestnut Street, (south side, below Water,) (THE OLDEST WOOD-WARE HOUSE IN THE CITY.)

MANUFACTURERS and Wholesale dealers in Patent Machine made BROOMS, Patent Grooved Cedar-Ware, warrented not to shrink, Wood and Willow-Ware Goods, Brushes, &c., of all descriptions. Please call and examine our stock.

February 28, 1857—1y w

VALUABLE PROPERTY FOR SALE.

THE subscribers, Executors of the estate of Henry Masser, dec'd., offer at private sale the following property viz: A large two story frame dwelling house, together with about

50 ACRES OF LAND,

Situate in Lower Augusta township adjoining lands of Daniel Kaufman and others now in the occupancy of John R. Kaufman as a store and dwelling. The house is new and the location a good one for business.

Also a TRACT OF LIMESTONE LAND, in said township on the river about 5 miles below Sunbury, adjoining lands of J. T. M'Pherson and others, containing, about 90 acres. The soil is productive and contains limestone and other minerals.

Also a tract of Land, containing about 35 acres on the hill, about two miles below Sunbury, adjoining lands of the heirs of the late John Conrad and others. There is, on this tract, a small orchard of choice fruit.

For further particulars apply to the subscribers.

H. B. MASSER,
P. B. MASSER, } Executors.
FRANCIS BUCHER.

Sunbury, January 19, 1856.—tf

NEW CONFECTIONARY
WHOLESALE AND RETAIL.
M. C. GEARHART,

HAS just received a new and excellent assortment of goods at his Confectionary and Fruit Store in MARKET STREET, Sunbury, where he manufactures and keeps on hand, at all times, the most choice Confectionary, &c., Wholesale and Retail, at Philadelphia prices.

Among his stock of Confectionaries, may be found:

French Secrets,	Gum Drops, all kinds of scent,
Burned Almonds,	Love Drops,
Cream White,	Mint Drops, red and white,
" Lemon	Jelly Cakes,
" Rose,	Fruit Drops,
" Vanilla,	Stick Candies, of all scents
Common Secrets	Rock Candy,
Liquorice,	Almond Candy,

FRUIT.

Bananas,	Prunes,
Dates,	Figs,
Currants dried,	Citrons,
Almonds, Raisins,	Nuts of all kinds

LEMON SYRUP

of a superior quality, by the single or dozen. A superior quality of Segars and Tobacco, and a variety of Confectionaries, fruit, &c., all of which is offered cheap at wholesale or retail.

ICE CREAM.

He has also opened an Ice Cream Saloon, and will at all times be ready to serve his customers with Ice Cream.

Sunbury, May 24, 1857.—1y

1000 lbs of Carpet Rags

WANTED at the store of E. Y. Bright & Son, who are constantly receiving a fresh supply of Goods, thus offering to the public the largest and most desirable assortment.

July 11, 1857.

PATCHOULY, JOCKEY CLUB, SPRING FLOWERS, &c., of the best quality; a fresh supply just received and for sale at the Drug Store of A. W. FISHER.

Sunbury, Aug. 1, 1857.

HARDWARE, of all kinds and endless variety. BRIGHT & SON.

Sunbury, Dec. 26, 1857.

Gloves of all kinds, Stockings, Collars, Suspenders, Buck Mitts, Handkerchiefs and an endless variety of Hosiery and Notions.

Sunbury, Dec. 26, '57. BRIGHT & SON.

BEAUTIFUL DRESS GOODS, including Figured and Plain Merinos, Silks, Scotch Plaids, Silk Striped Poplins, Cashmere, Trenton Plaid, Umber Shades, Fancy and Plain DeLaines Valencia, Paramette Cloth, &c., just received and for sale by BRIGHT & SON.

Sunbury, Dec. 26, '57.

PENNSYLVANIA WIRE WORKS.
No. 246 Arch St. bet. Second & Third,
(Opposite Bread Street,
Philadelphia.

SIEVES, Riddles, Screens, Woven Wire of all meshes and widths, with all kinds of plain and fancy wire work. Heavy Twilled Wire for Spark Catchers; Coal, Sand and Gravel Screens; Paper Maker's Wire; Cylinder and Dandy Rolls, covered in the best manner Wire and Wire Fencing.

A very superior article of Heavy Founders' Seives. All kinds of Iron Ore Wire Seives.

BAYLISS, DARBY & LYNN.

Philadelphia, Sept. 19, 1857.—e3m.

French Cloth, Fancy and Plain Cassimere, Tweeds, Kentucky Jeans, Silk, Satin and Silk Velvet Vestings, Troy Satinett and the very largest and cheapest assortment of Men's Wear suitable for cold weather.

BRIGHT & SON.

Sunbury, Dec. 26, '57.

QUEENS, Cedar, Hollow and Glassware, containing everything useful and ornamental. BRIGHT & SON.

Sunbury, December 26, 1857.

Rigolettes, Victorines, Opera Caps, Wool Hoods, Comforts, Cashmere Scarfs, Lamb Gauntletts, &c. BRIGHT & SON.

Sunbury, Dec. 26, '57.

PURE CONCENTRATED LYE OR SAPONIFIER, for sale at FISHER'S Drug Store. Price 20 cts.

Leather! Leather! Leather!
HENRY W. OVERMAN,

IMPORTER of French Calf Skins and general Leather dealer, No. 6 South Third street, Philadelphia. A general assortment of all kinds of Leather Morocco, &c., &c.

Red and Oak Sole Leather.

February 28, 1857.—1y w

ALMONDS, RAISONS, FIGS, LEMONS, &c., &c., just received a fresh supply and for sale at the Confectionary store of

M. C. GEARHART.

Sunbury, May 16, 1857.—

FOR SALE.

A Good second-hand Buggy. Apply at this office.

New Drugs, Paints, &c.

A NEW supply of Drugs, Paints, Oils, Fluid, &c., just received and for sale by

A. W. FISHER.

Sunbury, May 2, 1857.—

LAND WARRANTS.—The highest price will be given for Land Warrants by the subscriber. H. B MASSER.

PATENT BRITTANIA STOPPERS for bar bottles for sale by H. B MASSER.

Sunbury, July 19, 1856.

Tobacco and Segars.—20,000 Imported Segars of various brands. Eldorado, Fig, Cavendish and fine cut tobacco at

A. W. FISHER'S.

Sunbury, March 14, 1857.

WE STILL SURVIVE THE CRISIS

NOTWITHSTANDING the astonishing quantity of Goods that I brought into town last Spring, I succeeded in selling them all out—except what I gave away, and had to hurry to the city, for a new lot, in order that my customers might not be put to the inconvenience of buying at other stores, where they would be charged killing prices. Profiting by past experience, I have just brought on

Twice as Many Goods,

and I have now the largest and CHEAPEST ASSORTMENT ever offered within hearing of this place. I am bound to sell

CHEAPER THAN EVER.

before. I need not say cheaper than my neighbors; for that is no longer a disputed fact.

I am now ready to deal out goods twenty hours out of twenty-four—Sundays excepted—at lower prices than any person dare ask for.

Just call for any thing you want. I am determined to

SUPPLY ALL DEMANDS

that may be made, reasonable or unreasonable. Call soon, as the rush is tremendous.

IRA T. CLEMENT.

Sunbury, Dec 26, 1857.—1y

1857. FALL & WINTER GOODS! 1858
AT P. W. GRAY'S
FANCY DRY GOOD STORE,
Market Square, Sunbury.

NOW received and will continue to receive the largest and best selected Stock of

Black Cloths, Cassimeres, Cassinetts and Vestings, &c.

An assortment of Dress Goods, viz: Fancy printed Calicos, Chillies, printed Lawns, De Lains Bareges, Merinos, Cashmeres, Alapacas, Dress Silks, Ginghams, &c.

LINEN AND WHITE GOODS.

Irish Linen, bleached and brown Drilling, Sheeting, Pillowcaseing, &c.

Dress Trimmings in Great Variety.

Boots and Shoes
Hats and Caps,
Hardware,
Cedarware,
Groceries,
Queensware

SALT and FISH, Cheese, Crackers, Segars, Tobacco, Snuff, &c., an assorsment of other Goods too tedious to mentioh.

Feeling grateful for past favor we beg leave to assure our old friends and the public that no effort on our part shall be wanting to merit a continuance of our patronage.

Country produce taken in exchange at the highest market price.

P. W. GRAY.

Sunbury, Dec. 12 1857.—tf

N. S. LAWRENCE'S
NEW
Paper, Printers' Card and Envelope WAREHOUSE,
No. 405 Commerce Street, Philadelphia.

Cash buyers will find it for their interest to call.

January 16, 1858.—6mos.

Straw-Cutter.

THE subscriber has been appointed Agent for Messrs Geddes & Marsh of Lewisburg, for the sale of their Straw, Hay & Corn-Fodder Cutter. This Cutter is the best in use. Farmers and others are respectfully requested to call and examine for themselves.

P. B. MASSER.

Sunbury December 26, 1857.—tf

A VALUABLE FARM AT PRIVATE SALE.

THE subscriber will sell at private sale a FARM, situate in Point township, Northumberland county, about 3 miles from the borough of Northumberland, on the Danville road, adjoining lands of J. C. Horton, James Nesbit, Chas. Parks and the north branch of the river Susquehanna containing 75 to 100 Acres, to suit purchasers. The land is in a good state of cultivation. The improvements consist of a large frame HOUSE, well finished; a Spring House, built over a never-failing Spring close to the house, a Bank Barn and other outbuildings. An Orchard with young and choice fruit trees.

The above tract will be sold on reasonable terms and an indisputable title given. Possession given on the first day of April next.

For further particulars inquire of the subscriber, residing on the adjoining farm.

JAMES NESBIT.

Point township, January 23, 1858.—tf

BOOTS & SHOES for Men, Women and Children, a large stock, comprising Men's Water Proof Kipp and Calf skin Boots, Brogans, Morocco, Kid and Calf skin Shoes, Gaiters and Gum Shoes. BRIGHT & SON.

Sunbury, Dec. 26, 1857.

Mackerel, Herring and Shad, wholesale or retail. Now is the time to purchase Fish, as we are enabled to offer them at a lower price than you can purchase them in the Spring.

Sunbury, Dec. 26, '57. BRIGHT & SON.

A. J. ROCKEFELLER
Attorney at Law,
SUNBURY, PA.,

Practices in Northumberland and adjoining Counties.

Sunbury, November 21, 1857.—tf

PHILIP H. PURDY.
WHOLESALE AND RETAIL
Grocery, Wine and Liquor Store,
S. E. cor. Walnut and Water Streets,
PHILADELPHIA.

DEALERS and families will be promptly supplied at the lowest prices.

October 4, 1856.—tf

C. BENKERT'S
WHOLESALE AND RETAIL
BOOT STORE,
40 South Fourth St, above Chesnut, Phil'a.

BOOTS, Shoes, Gaiters, &c., promptly made to order in the very best style, and of the best material.

Philadelphia, May 9, 1857.—

EARTHENWARE.

THE subscriber respectfully informs the citizens of Sunbury and the public generally, that he has commenced the manufacture of all kinds of

EARTHENWARE,

at his manufactory in Whortleberry Street, one square east of the River. He has engaged the services of Mr. HARP, and you can therefore depend on having a good article. The public are respectfully invited to call.

All orders from a distance will be promptly attended to.

P. M. SHINDEL.

Sunbury, Feb. 2, 1856.—tf

FOR RENT.

THE Store Room in Market street, occupied by P. W. Gray and the dwelling house adjoining. Apply to the executors of H. Masser, deceased.

Sunbury 17 1857.

NEW ARRANGEMENT!
Fresh Arrival of
DRUGS, PAINTS, OILS, &c.

THE undersigned having taken the store formerly kept by William A. Bruner, is now ready to fill orders and prescriptions at a moments notice. He has a large and well selected stock of fresh and pure

DRUGS, CHEMICAL,

Dye-stuffs, Oil, Paints, Glass, Putty, and all kinds of Patent Medicines.

FRUIT AND CONFECTIONARY

Tobacco and Imported Segars of the choicest brands. Fancy Notions' toilet articles, and Perfumery of all kinds. Tooth and Hair Brushes of every variety.

Camphine and Fluid always on hand.

Customers will find his stock complete, comprising many articles it is impossible here to enumerate, and all sold at moderate prices.

Remember the place, next door to E. Y. Bright's Mammoth Store.

A. W. FISHER.

Sunbury, March 14, 1857.

FURNITURE! FURNITURE!!
THE LARGEST STOCK EVER OFFERED IN SUNBURY.
Fashionable, Cheap and Useful

THE subscriber, long established as a Cabinet and Chair Manufacturer in Sunbury, thankful for past favors, solicits a continuance of the public patronage. His stock of Cabinet-Ware, Chairs, &c., embraces

EVERY VARIETY, USEFUL AND ORNAMENTAL

in housekeeping. It is unnecessary to enumerate, as anything that may be required in his line can be had at moderate prices, Cheap for Cash, or Country Produce taken in exchange. Establishment

South East Corner of Market Square.

☞ These knowing themselves indebted to the subscriber would oblige him by making payment.

SEBASTIAN HAUPT.

Sunbury, April 4, 1857.—tf

Pain Banished:
LIFE PROLONGED.

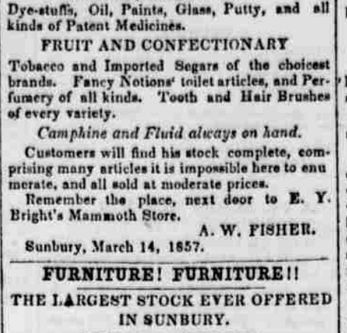

HOLLOWAY'S PILLS

To suffer the pains and penalties of sickness when the certain means of cure are accessible to all, is positive madness. The vegetable remedy, acting powerfully upon the causes of disease in all the fluids, nerves, and tissues of the body, exdel the morbid and poisonous matter from its lurking places in the system, cleanse and purify every secretion, rebuild the shattered constitution, restore the vigor and virility of the enfeebled frame, and tend to prolong life int beyond its ordinary limits.

MILLIONS RELY ON THEM!

In every quarter of the globe, among all nations, civilized and savage these Pills are used with equal and unvarying success. They are advertised in every printed language, and whereever commerce has penetrated, they are in continual demand.

ALL INTERNAL DISEASES

Yield to their action, Dyspepsia, Liver Complaint, Affections of the Bowels, the Kidneys, the Nerves, the Lungs, the Throat and the Brain, that have previously defied all human skill and all other remedies, are expeditiously and infallibly cured by this all-conquering medicine

BODILY PROSTRATION

Even when the patients are reduced to the last degree of feebleness, they may be recuperated by the resistless tonic and alternative properties of Holloway's Pills.

FEMALES OF ALL AGES,

From whatever variety of the ailments peculiar to their sex they may be suffering, may rely with entire confidence on the effect of this Strengthing, reviving, Safe and immediate remedy.

Holloway's Pills are th best remedy known, in the world for the following disease:

Asthma,	Fever and Ague	Stone and Gravel
Bowel Complaints	Female Complaints	Secondary Symp-
Coughs	Headaches	Inward Weakness
Colds	Indigestion	Liver Complaints
Chest Diseases	Influenza	Lowness of Spirits
Costiveness	Inflammation	Piles
Dyspepsia	Venereal Affections	
Diarrhœa	Worms, of all kinds	
Dropsy		

☞ CAUTION!—None are genuine unless the words "Holloway, New York and London," are discernible as as a water-mark in every leaf of the book of directions around each pot or box; the same may be plainly seen by holding the leaf to the light. A handsome reward will be given to any one rendering such information as may lead to the detection of any party or parties counterfeiting the medicines or vending the same, knowing them to be spurious.

☞ Sold at the Manufactories of Professor HOLLOWAY 80 Maiden Lane, New York, and 244 Strand, London, by all respectable Druggists and Dealers in Medicine throughout the United States, and the civilized world, in boxes, at 25 cents, 62½ cents, and $1 each.

☞ There is a considerable saving by taking the larger sizes.

N. B. Directions for the guidance of patients in every disorder are affixed to each box.

October 17, 1857.—1ycn

THE LARGEST
CHAIR & FURNITURE

ESTABLISHMENT
IN THE CITY OF BALTIMORE.

MATHIOT'S Gay Street Warerooms Nos. 23 and 25 North Gay street, near Fayette, Baltimore: where is kept always on hand, or made to order, every style of French TETE-A-TETES, in Plush, Hair, Cloth or Brocatelle.

French Full Stuff and Medallion Parlor Arm Chairs, in Plush, Hair, Cloth or Brocatelle.

French Full Stuff Carved Parlor Chairs in sets, with Plush, Hair, Cloth or Brocatelle.

SOFAS.

Half French Spring Mahogany and Walnut Parlor Chairs, in Hair, Cloth and Plush.

Rocking Chairs—various designs, in Hair, Cloth and Plush.

Stuff Spring Lounges—a large assortment always on hand, or any pattern made or covered with any goods to order.

CHAMBER SUITS.

In Mahogany or Walnut, complete, from $35 up.

Cane Chairs and Rocking do.—the largest assortment ready made in any one house in the United States—from $12 a dozen up.

Bar Room, Office and Dining Chairs, in Oak, Walnut or Mahogany, with Cane, Wood or Stuffed Seats.—an assortment embracing over 50 dozen.

Wood seat Chairs and Settees and Rocking Chairs.—over 100 dozen.

Gilt and Plain Frame Looking Glasses, of every variety.

All kinds of Beds, Hair and Husk Mattrasses.

A. MATHIOT.

Nos. 23 and 25 N. Gay st., near Fayette st., Baltimore.

August 1, 1857.—1y

DENTISTRY.
GEORGE RENN,

ANNOUNCES to the citizens of Sunbury and vicinty, that he has opened an office in Sunbury, above H. J. Wolverton's office opposite C. Weaver's Hotel, where he is prepared to attend to all kinds of work belonging to the profession, in the latest and most improved style. All work well done and warranted.

December 13, 1856.—

Citrate of Magnesia
OR
TASTELESS SALTS.

THIS preparation is recommended as an excellent laxative and purgative. It operates mildly, is entirely free from any unpleasant taste resembling lemonade in flavor, prepared and sold by A. W. FISHER.

Sunbury, March 14, 1856.

PORT MONAIES, Tooth and Hair Brushes all qualities, and any quantity, for sale by

March 14, '57. A. W. FISHER.

ISAAC M. WILKERSON,
MANUFACTURE OF
FURNITURE AND CHAIRS
Of the most Fashionable Style.
Sofas, Divans and Lounges
Bureaus, Secretaries, Sideboards,
SOFA, BREAKFAST AND DINING TABLES
and also VENETIAN BLINDS, equal to Philadelphia manufacture.

BEDSTEADS, of every pattern and price
CUPBOARDS, WORK AND CANDLE-STANDS, TOILET TABLES AND EXTENSION TABLES,

In short, every article in this line of his business.

THE subscriber respectfully calls the attention of the public to his large and splendid assortment of every quality and price of

CABINET-WARE

which cannot fail to recommend itself to every one who will examine it, on account of its durable workmanship and splendid finish, made up of the best stock to be had in the city. No effort is spared in the manufacture of his ware, and the subscriber is determined to keep up with the many improvements which are constantly being made.

He also manufacture all kinds and qualities of

CHAIRS,

ncluding varieties never before to be had in Sunbury, such as MAHOGANY, BLACK WALNUT AND CURLED MAPLE GRECIAN; AND WINDSOR CHAIRS, AND FANCY PIANO STOOLS, which are of the latest styles, and warranted to be excelled by none manufactured in the Cities or elsewhere.

The subscriber is determined that there shall be no excuse for persons to purchase furniture in the cities, as every confidence can be entertained bout the quality and finish of his ware and chairs.

These articles will be disposed of on as good term as they can be purchased elsewhere. Countryp oduce taken in payment for work.

UNDERTAKING.—Having provided a handsome HEARSE, he is now prepared for Undertaking, and attending funerals, in this vicinity, or at any convenient distance from this place

The Ware Room is in Fawn Street, below Weaver's Hotel.

He has also purchased the right of manufacturing and selling in Northumberland county, Gould's patent Excelsoir Spring Bed, which he will furnish at reasonable rates. Springs put in old bedstead for three dollars.

ISAAC M. WILKERSON.

Sunbury, April 18, 1857.—tf.

This Can is for preserving Fruits, Vegetables, &c., in a perfectly Fresh State. It requires no Wax, Solder or Cement, seals instantly, and is more easily sealed and opened than any other Can ever invented. All Kinds of Wax and Cement are equally disagreeable and worthless in sealing.

In presenting this article to the public, the Inventor challenges the world in an Infallible, Simple, Easy and Rapid process of Hermetical Sealing.

Failure attended to the use of inferior Cans may try to demonstrate this article by false statements; but all scientific and practical men who have examined it say it is without a fault.

It is warranted to keep all articles put in according to direction. Try it, and in all cases where a failure is the fault of the Can the money will be refunded.

The gasket is Pure Unadulterated Tasteless Gum, differ at from the adhesive one used by others.

The Sealing is on an entirely new plan.—the Gasket lays perfectly still, and cannot syringe or press out, as Pure Gum gaskets would do on any other Can.

The opening is large enough to admit a full-sized peach. There is no Lead or at it to deteriorate the the contents; it is made entirely of Tin.

This principle of Sealing has stood the test for Three Years, and those who have tried them will use no other Cans.

A LIBERAL DISCOUNT TO THE TRADE.

LUDLOW CAN CO.
58 Pine St., N.Y.

Sept. 12, 1857.—

SALAMANDER FIRE
AND
THIEF-PROOF SAFES.

The largest assortment in the United States. Warranted to be equal to any now made, and will be sold on as Good Terms, as can be obtained from any other house in the Country, at

EVANS & WATSON'S
26 South 4th Street, Philadelphia.

Truth is Mighty, and Must Prevail.

Report of the Committee appointed to superintend the Burning of the Iron Safes, at Reading, February 27, 1857.

READING, March 4.

The undersigned, members of the committee, do respectfully report, that we saw the two Safes originally agreed upon by Farrels & Herring and Evans & Watson, placed side by side in a furnace, viz: The Safe inuse by the Paymaster of the Philadelphia and Reading Railroad Company, in his office at Reading, manufactured by Farrels & Herring, and the Safe in use by H. A. Lantz, in his store, manufactured by Evans & Watson, and put in books and papers precisely alike.

The fire was started at 8½ o'clock, A. M., and kept up until four cards of green hickory, two cords dry oak and half chesnut top wood were entirely consumed, the whole under the superintendence of the subscribers, members of the Committee. The Safes were then cooled off with water, after which they were opened, and the books and papers taken out by the Committee and sent to H. A. Lantz's store for public examined and marked by the Committee. The books and papers taken from the Safe manufactured by Farrels & Herring were in our judgment, damaged fully fifteen per cent. more than those taken from Evans & Watson's Safe.

We believe the above to have been a fair and impartial trial of the respective qualities of both Safes.

JACOB H. DYSHER,
DANIEL S. HUNTER.

Having been absent during the burning, we fully coincide with the above statement of the condition of the papers and books taken out of the respective Safes.

G. A. NICOLLS,
H. H. MUHLENBERG,
JAMES MILHOLLAND.

March 21, 1857.—

New Goods for the People!
BENJAMIN HEFFNER

RESPECTFULLY informs the public in general that he has just received and opened a splendid stock of

SPRING AND SUMMER GOODS

at his New Store, in Lower Augusta township. His stock consists in part of

Cloths, Cassimers, Cassinets,
of all kinds, of linen, cotton and worsted.
ALSO:
Calicoes, Ginghams, Lawns, Mousseline De Laines
and all kinds of Ladies Dress Goods.
Groceries,

Also an assortment of **Hardware, Iron and Steel, Nails, &c.**

Also an excellent assortment of **QUEENSWARE,** of various styles and patterns.

Also an assortment of **BOOTS & SHOES.** HATS & CAPS, a good selection.

Salt, Fish, &c.

And a great variety of other articles such as are suitable to the trade, all of which will be sold at the lowest prices.

☞ Country produce taken in exchange a the highest prices.

Lower Augusta, June 6, 1857.—

AMERICAN HOUSE,
WILLIAMSPORT, PA.,
J. H. KELTON, Proprietor.
JAS. T. HALL, Ass't.
Sept. 13, 1856.—tf

Stationery.—A large supply of fancy Note Paper and Envelopes, Mourning, Letter, and Cap Paper, Pens, Ink, Sand, &c., at

March 14, '57. A. W. FISHER'S.

HERRING'S SAFE,
THE ACKNO