The Advocate.

Henry A. Parsons, Jr., — Editor

THURSDAY, APRIL 20, 1882.

ENTERED AT THE POST-OFFICE AT RIDGWAY, PA., AS SECOND CLASS MAIL MATTER.

Where Senator Mitchell Is Strong.

[Philadelphia Press.]

It is easy to do the work of the bosses by sneering at Senator Mitchell's independent utterances because he did not found a new party of one instead of proposing to reform an old party of voters. Managing a party of one is always an easy job, particularly in a newspaper; but Senator Mitchell is strong, not because he is a party of one, but because he isn't, and speaks instead for a great party sick of bosses and disgusted with obnoxious men, measures and management. His position is the position of the great majority of the party, who look on the Republican party as a good one as far as it goes, and propose to make it go a good deal farther, not by flinging stones at the organization, but by dressing ranks, putting new men to the front, and sending on the old force of honest voters to new victories.

There is a variety of ways to meet such efforts. There is the honest, straightforward way of taking them at their best, making the most of them, helping them, and supporting them in every good word and work. Or one can be independent of the principles that lie at the bottom of such movements, sneer at them, play into the hands of the machine by insisting that they will never succeed, and doing what one can to make their success impossible. Great causes are not thus won, nor great parties reformed. Rather is this work accomplished by a generous enthusiasm which accepts aid from all quarters and rates a man's motives and his resolution at their highest value. In this spirit the great mass of Republican voters support and accept what Senator Mitchell says, and in this sentiment they go forward in a contest which may be long, but must be successful.

Shall the Chinese Come?

[Philadelphia Press.]

Mr. John F. Swift, one of the American Commissioners that negotiated the last Chinese treaty, takes issue with President Arthur as to what was understood at the time of the negotiation by the word "reasonable." He says: "The time of suspension was thoroughly discussed, and it was agreed that a suspension of thirty-three years, or one generation, would be necessary. The Chinese Government would not have considered the faith of the treaty trespassed on if it had been fifty years." Another Commissioner, Mr. Angell, president of Michigan University, says he has no recollection of any time being agreed to. Mr. Trescot, the third and remaining Commissioner, is absent in South America, and probably if he should be called upon his impression would be found to agree with neither of his associates.

Thus it is, whenever we go outside the record, we are landed in a maze of contradictions. There is nothing technical nor obscure in the word reasonable. To endeavor to ascertain its meaning by an examination of not very precise memoranda of conversations held before the treaty was concluded is to introduce a rule of construction which the courts would not receive. If the Commissioners had meant to restrict the period of limitation to five years or less, it was clearly competent for them to have so expressed it in the treaty. The word reasonable was used with the knowledge that it was subject to the interpretation of Congress and the President of the United States. The former held that twenty years was a reasonable time; the President, though, thinks it is too long. The new bill, which, if a sufficient majority can be rallied in its favor, will be put on its passage next Monday, suspends Chinese immigration for ten years. If President Arthur will be content to interpret an ordinary word in its ordinary sense he will find no difficulty in approving this bill, should it ever reach him.

The opposition to Chinese immigration on the Pacific coast is not confined to the sand lots. All classes and conditions have the passage of some prohibition bill very close at heart. They feel sore over the veto, and should no bar be placed upon the further coming of the unwelcome Mongolian, they will consider that that they are not treated with justice by their brethren of the east. It is not without reason that the people of California are united in their opposition to further Chinese immigration. Before they had experience of this alien race they thought no less of them than do so many in the east who know nothing about them. It was only after they had had them around and among them for years that they began to appreciate what an undesirable element had been introduced into their midst. They have had now thirty years' experience of these people, and they find them the same oriental pagan race as at the beginning, having no interest in the country or its institutions except so far as they enable them to make a little money. They come here without wife, without children, without any expectation or desire to stay. They are unlike all other immigrants, and the very points in which they differ them make them an undesirable population.

Those who really believe in the principle of protection to American labor cannot consistently oppose the restriction of Chinese immigration. They are the one race who systematically underbid our native workmen, and seek to usurp their places. According to the report of our Consul-General to China the average rate of wages in the coast cities of China is twenty cents a day. In the interior it said to be still lower. The Chinese have by long custom inured themselves to living an these small wages. They come to the Pacific States and offer to work, not for twenty cents a day, but just enough below the white race to secure the job. They continue to live about as cheaply as they do at home, on rice, tea, fish and non-descript meats, the refuse of the slaughter-house. They dwell twenty together in a room too small for more than one white man, sleeping on shelves, one above another, like steerage passengers, only in much closer quarters. Unencumbered with families, they are able to live in this way with an economy impossible to an American or European workman. The latter cannot compete with the Chinese. They have been driven by their cheaper labor out of many occupations, and if other Chinese continue to come, they must surrender still further and further to the cheaper laborers. The public interest is not best consulted by encouraging this form of competition. There are other things of more value to the country than cheap labor. We have for years been guarding against its influence, to the great advantage of our laboring classes and the general good of the county. We should make no less provision against this other form of cheap labor which now menaces and disquiets the people of the Pacific States.

Know

That BROWN'S IRON BITTERS will cure the worst case of dyspepsia.

Will insure a hearty appetite and increased digestion.

Cures general debility, and gives a new lease of life.

Dispels nervous depression and low spirits.

Restores an exhausted nursing mother to full strength and gives abundant sustenance for her child.

Strengthens the muscles and nerves, enriches the blood.

Overcomes weakness, wakefulness, and lack of energy.

Keeps off all chills, fevers, and other malarial poison.

Will infuse with new life the weakest invalid.

37 Walker St., Baltimore, Dec. 1881.
For six years I have been a great sufferer from Blood Disease, Dyspepsia, and Constipation, and became so debilitated that I could not retain anything on my stomach, in fact, life had almost become a burden. Finally, when hope had almost left me, my husband seeing BROWN'S IRON BITTERS advertised in the paper, induced me to give it a trial. I am now taking the third bottle and have not felt so well in six years as I do at the present time.
MRS. L. F. GRIFFIN.

BROWN'S IRON BITTERS will have a better tonic effect upon any one who needs "bracing up," than any medicine made.

PIANOS.

$160 up (Stool, Cover and Book). Elegant Square Grand, 3 strings, full Agraffes, every improvement, only $245. Cabinet Grand Upright $210 and $250. Other Grand Holiday Bargains. Jubilee Organs, $55 up (Stool and Book). Excelsior, style 42, Five sect of Reeds, 15 stops, only $87. "Oriental," style 103, Ten set of Reeds, 20 stops, only 125. No. "bogus" sets of reeds or dummy" stops. All sent on 15 days trial, *freight free if unsatisfactory*. Fair and honest dealing guaranteed. Sheet Music ½ price. Piano, Organ, or Music Catalogue free MENDELSSOHN PIANO CO., Box 2058, N. Y.

ORGANS.

Prof. Guilmette's French LIVER PAD.

Will positively cure Fever and Ague, Dumb Ague, Ague Cake, Bilous Fever, Jaundice, Dyspepsia, and all diseases of the Liver, Stomach and Blood. Price $1.50 by mail. Send for Prof. Guilmette's Treatise on the Kidneys and Liver free by mail. Address

FRENCH PAD CO., Toledo, Ohio.

For sale by Chas. McVean, St. Marys, Pa.

HOP BITTERS.

(A Medicine, not a Drink.)

CONTAINS

HOPS, BUCHU, MANDRAKE, DANDELION,

AND THE PUREST AND BEST MEDICAL QUALITIES OF ALL OTHER BITTERS.

THEY CURE

All Diseases of the Stomach, Bowels, Blood, Liver, Kidneys, and Urinary Organs, Nervousness, Sleeplessness and especially Female Complaints.

$1000 IN GOLD.

Will be paid for a case they will not cure or help, or for anything impure or injurious found in them.

Ask your druggist for Hop Bitters and try them before you sleep. Take no other.

D. I. C. is an absolute and irresistible cure for Drunkenness, use of opium, tobacco and narcotics.

SEND FOR CIRCULAR.

All above sold by druggists.
Hop Bitters Mfg. Co., Rochester, N. Y., & Toronto, Ont.

CUT THIS OUT!

AGENTS MAKE $15 TO $40 PER WEEK.

We have stores in 15 leading Cities, from which our agents obtain their supplies quickly. Our Factories and Principal Offices are at Erie, Pa. Send for our New Catalogue and terms to agents Address

M. N. LOVELL 523 French Street ERIE, PENN'A.

J. MONROE TAYLOR

ESTABLISHED 1844.

Gold Medal Soda, Gold Medal Saleratus.

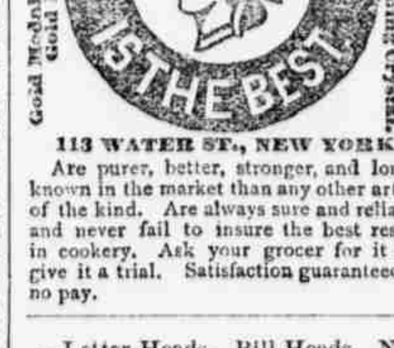

Gold Medal Baking Powder, Gold Medal Cream Tartar, Gold Medal Washing Crystal.

113 WATER ST., NEW YORK.

Are purer, better, stronger, and longer known in the market than any other article of the kind. Are always sure and reliable, and never fail to insure the best results in cookery. Ask your grocer for it and give it a trial. Satisfaction guaranteed or no pay.

—Letter-Heads, Bill-Heads, Note-Heads, Envelopes, etc., at the ADVOCATE office.

APPLETON'S AMERICAN CYCLOPÆDIA.

This admirable work is now complete in 16 vols. Each volume contains 800 pages. It makes a complete and well selected library, and no one can afford to do without it who would keep well informed. Price $5 00 in cloth, $6.00 in leather, or $7.00 in elegant half Turkey. For particulars address, W. H. Fairchild, Portville, Catt. Co., N. Y., who has been duly appointed agent for Elk county by C. K. Judson, general agent.

TREASURER'S SALES OF UNSEATED LANDS.

NOTICE is hereby given that, agreeably to an Act of Assembly passed the 13th day of March, A. D. 1815, entitled "An act to amend an act directing the mode of selling unseated lands for taxes and other purposes," and the several supplements thereto, the following tracts of unseated lands, situated in Elk county, Pennsylvania, will be exposed to sale by public vendue or outcry, at the court house in Ridgway, in said county, on the SECOND MONDAY OF JUNE NEXT, being the

12th DAY OF JUNE A. D. 1882,

for the arrearages of taxes for the years 1880-81, unless the taxes are paid prior to said date:

BENEZETTE TOWNSHIP.

War	Acres.	Warrantees or Owners.	Taxes.
5332	928	James Stokes	106 00
5333	1067	James Stokes	122 00
5335	1067	James Stokes	122 00
5338	1067	James Stokes	285 74
5344	1067	James Stokes	122 00
5345	1067	James Stokes	251 74
5346	1067	James Stokes	319 30
5347	1067	James Stokes	182 50
5348	1067	James Stokes	266 74
5379	459	James Stokes	209 74
5380	1100	James Stokes	377 00
5383	800	James Stokes	90 00
5384	1060	James Stokes	420 00
5387	1100	James Stokes	300 00
5349	1008	James Stokes	201 50
5342	1100	James Stokes	220 00
5008	990	James Stokes	225 00
5334	1100	Myron Merrill	157 00
5336	1100	Amos B Merrill	165 00
5287	278	Amos B Merrill	31 50
5288	275	Amos B Merrill	39 24
5289	223	Amos B Merrill	31 74
5390	1100	Jones, Hammond & Co	314 24
5349	1100	Jonathan Brown	94 24
4994	345	Nathan W Ellis	79 00
4995	458	Addison Swartwood & Co	129 74
5341	900	Cornelius Wainwright	51 50
5012	990	Miles Dent	285 74
5479	500	Miles Dent	57 24
5479	100	Miles Dent	9 74
5479	224	Miles Dent south end of survey	25 50
5478	60	Miles Dent—southwest corner	7 00
5011	60	Miles Dent—southeast corner	10 40
5481	450	John Brooks	51 50
5000	990	John Brooks	114 24
4997	481	H. C. Spaulding	110 00
5981	550	H. C. Spaulding	63 00
5023	288½	Jno Johnson — undivided ½	5 74
5388	1100	Hezekiah Mix	217 00
5023	50	Andrew Dent	2 74
5479	61	Hamilton Dawn	10 50
4994	150	William Shannon	84 24
5322	110	David S. Johnson	31 50
5340	550	Henry Blush	31 50
5001	990	Finney & Barrows	160 00
4996	196	Finney & Barrows—from Fitch & Boyington	29 24
5002	990	J. G. Reading & Co.	396 00
5013	990	J. G. Reading & Co.	226 24
5014	890	J. G. Reading & Co.	203 50
5009	990	J. G. Reading & Co.	283 00
5010	990	Trulinger, Croft & Co.—Fitch & Boyington	283 00
5024	134	John & D.S. Johnson	15 30
5025	302	John & D. S. Johnson	37 74
5003	990	Shaffer & Johnson	339 50
5482	505	Julius Jones	115 50
5482	28	Julius Jones	3 50
5330	550	Smith, M'Cormic & Mann	63 00
5343	1100	Cook & Pardee	220 00
5479	50	Levi Hicks	2 90
5478	1040	St. John & Rothrock	235 50
5011	930	St. John & Rothrock	156 94
5477	1100	St. John & Rothrock	84 24
5481	300	H. Merriman	34 24
5022	55	Amanda Apker	15 74
5022	55	Maria P. Johnson	15 74
5024	591	Maria P. Johnson	59 04
5023	288½	Maria P. Johnson—undivided ½	16 50
5481	275	Jos. Enz—from Martin Enz	13 73
5023	28	Jos. Enz—from Martin Enz	1 40
5020	990	R. Winslow Estate	169 74
5021	375	R. Winslow Estate	85 74
5015	990	R. Winslow Estate	169 76
5027	790	R. Winslow Estate	90 24
5026	660	R. Winslow Estate	75 50
5014	100	R. Winslow Estate	5 74
5027	290	R Winslow Estate—Heimer & Johnson lot	23 00
183	13.80	R. Winslow Estate—Brockway	23 00
	109	R. Winslow Estate	12 40
	296	R. Winslow Estate	42 24
	107	R. Winslow Estate	12 24

BENZINGER TOWNSHIP.

War	Acres.	Warrantees or Owners.	Taxes.
4115	75	John Milne	24 99
	147	Nelson J. Wimmer	23 77
	146	Nelson J. Wimmer	23 77
4115, 4107	75	Cæsar A. Jackot	21 51
4883	330	J. J. Lawrence—fr. N. Matson	118 84
4882	828	J. J. Dawrence—fr. N. Matson	277 04
4959	990	J. J. Lawrence	305 50
4960	200	H. G. Williams	61 72
	80	H. H. Williams	17 96
	220	Gilbert Williams	56 10
4958	300	James Somers Smith	86 70
4958	500	James Somers Smith	144 24
4961	90	James Somers Smith	20 21
4961	900	James Somers Smith	246 84
4992	50	A. Hobbs	5 62
4105	325	Earley, Brickel & Hite—Vine road, Nos. 7, 15, 17, 19, 21 & 23.	109 34
4104	57	Earley, Brickel & Hite—Vine road, Nos. 13, & 7.	18 80
4106	1414	Earley, Brickel & Hite	177 08
4107	834	" " "	280 71
4108	896	" " "	302 73
4109	996	" " "	335 18
4110	897	" " "	301 92
4111	1025	" " "	344 96
4115	694	" " "	233 58
4116	1049	" " "	253 33
4403	980	" " "	274 90
4407	107	" " "	23 93
4408	20	" " "	7 66
4886	25	—Brussels road, E. ½ of No. 30	6 94
4886	25	Earley, Brickel & Hite—Brussels road, E. ½ of No. 34	8 39
	36	Earley, Brickel & Hite	9 70
4976	200	" " "	67 32
2357	990	West Creek M'f'g & Min. Co.	335 38
4878	990	" " "	335 38
4879	1483	" " "	499 09
4944	990	" " "	303 87
4945	990	" " "	334 27
2274	952	Lyman Wilmarth Estate	274 58
4905	990	Eugene Payne	328 24
4886, 4887	150	Martin Sorg—Echbach road, Nos. 14, 16 & 17.	31 80
4115	50	Edward Delehunt—Vine street, Nos. 11 & 12	16 84
	25	J. S. Bates	11 22
4958	100	George Weis	17 86
4976	200	Palmer & Co.	61 20
4115	25	Daniel Frasier—No. 7 Cherry road	7 66
4110	50	Daniel Frasier—Nos. 3 & 5 Maple road	12 76
4960	275	Augustus Wolle From Thos. Luckenbach	73 96
4404	522	Sheldon, Strebigh & Bates	117 11
4404	522	" " "	117 11
4406	522½	" " "	146 38
4406	522½	" " "	146 38
4407	420	" " "	117 82
4408	600	" " "	168 30
4076	1033	" " "	286 83
4105	25	Mary M'Gahan, No 8	8 45
4105	50	Mary Heenan, Nos. 13 and 15	16 84
4993	248	E. Morre	55 07
4408	34	Earley, Brickel & Hite—Ave. B	9 49
4401	1056	" "	414 64
4407, 4408	220	" "	74 06
	2	Owner Unknown—N W corner Cross street	1 02
4103	75	C R Earley—Storer ave., Nos. 22, 24 and 26	25 19
4104	47	C R Earley—Poplar road, Nos. 2 and 4	15 82
4104	75	C R Earley—Olean road, Nos. 6, 7 and 8	25 19
4104*	25	C R Earley—Vine road, No. 5	8 47
4105	24	C R Earley—Vine road, Nos. 9 and 11	8 07
4105	50	C R Earley—Poplar road, Nos. 16 and 18	16 84
4105	25	C R Earley—Poplar road, No. 11	8 47
4105	260	C R Early—Poplar road, Nos. 19, 21, 23, 25, 27, 29, 31, 4, 8, 13, 15 and 17	87 53
4105	25	C R Earley—Hickory road, No. 17	8 47
4106	42	C R Earley—Vine road, Nos. 31 and 33	14 39
4106	50	C R Earley—Hickory road, Nos. 19 and 21	16 84
4106	22	C R Earley—Poplar road, No. 31	7 35
4107	25	C R Earley—Chestnut road, No. 29	8 47
4107	25	C R Earley—Chestnut road, No. 30	8 47
4107	25	C R Earley—Chestnut road, No. 21	8 47
4107	50	C R Earley—Chestnut road, Nos. 25 and 27	16 84
4108	50	C R Earley—East Chestnut road, Nos. 1 and 3	16 84
4108	50	C R Earley—East Vine road, Nos. 2 and 4	16 84
4110	25	C R Earley—Maple road, No. 11	6 95
4110	31	C R Earley—Olean and Maple road, No. 1	7 66
4110	19	C R Earley—East Maple road, No. 1	5 81
4110	51	C R Earley—Cherry road, No. 0 and 2	17 34
4115	75	C R Earley—Cherry road, Nos. 9, 11 and 13	25 19
4115	52	C R Earley—Cherry road, Nos. 3 and B	17 46
4115	50	C R Earley—Chestnut road, Nos. 17 and 19	16 84
4976	200	C R Earley, 1880 tax	37 73
4976	170	C. R. Earley 1881 tax	37 10
4880	460	C R Earley	154 82
4975	375	Sedonia Von Ersel	117 82

FOX TOWNSHIP.

War	Acres.	Warrantees or Owners.	Taxes.
4097	207	C R Earley, Townsend Fall lot	51 75
4178	90	Michael Sheehan	29 88
4077	231	Earley, Brickel & Hite	47 84
4078	49	Earley, Brickel & Hite	11 66
4081	105	Earley, Brickel & Hite	20 75
4087	144	Earley, Brickel & Hite	24 90
4097	727	Earley, Brickel & Hite	151 06
4098	268	Earley, Brickel & Hite	66 40
4374	262	Earley, Brickel & Hite	33 20
4082	307	Earley, Brickel & Hite	83 00
4902	145	B F Taylor & Co	24 90
4890	320.10	B F Taylor & Co	78 24
4901	486	B F Taylor & Co	125 00
4187	900	Hannah Barnard	112 05
4190	439	O W Whittaker	48 00
4190	500	Richard Gardner	116 20
4900	293	Richard Gardner	74 70
4274	485	H A Stephens	78 85
4274	200	George C White	35 17
	20	George Krouse	3 20
4087	100	Wm Apple	24 90
4097	50	Patrick Mackin	16 00
	65	Arnel Turley	12 45
	50	Horace Little	20 75
4271	380	Horace Little—from county	124 59
4247, 4273	72	Noble Coal & Oil Co	29 80
4247	249	Noble Coal & Oil Co	116 00
4246, 4247	560	Noble Coal & Oil Co	249 00
4245, 4244	560	Noble Coal & Oil Co	249 00
4274	40	Robert J Ruhl	3 40
4097	22	Franklin Kuhn	3 52
4097	24½	Franklin Kuhn	3 60
4098	12½	Rose Kelley	2 00
4098	54	James Winkle	8 64
4098	25½	John K Jones	4 08
4098	25	William E Jones	4 00
4087	25	Richard Edwards	3 00
	14	Richard Edwards	1 80
	150	Owner unknown—J Barth lot	12 00
	50	Jacob Hartman—Jos. Faberly lot	12 45
		Henry Largay—1 lot from M J Earley	4 15
4082	363	Sheldon, Strebigh & Bates	120 49
4077	769	Sheldon, Strebigh & Bates	249 00
	200	Sheldon, Strebigh & Bates	66 40
4078	41	C R Earley	10 20
4078	50	C R Earley	12 45
4078	58	C R Earley	14 40
4081	60	C R Earley	24 96
4081	45	C R Earley	11 18
4087	37	C R Earley—Birch lane, Nos. 5 and 10	9 08
4087	25	C R Earley—St. Mary's and Centreville railroad	8 30
4088	47	C R Earley—Ridgway farm and land Co	12 08
4097	179	C R Earley—Cross road, Nos. 1, 2, 3, 9, 10, 11 and 14	45 35
4098	57	C R Earley—Caledonia road, Nos. 2 and 8 and S. half of 7	14 41
4898	60	C R Earley	16 60
4890	387	C R Earley	99 60
4271	380	C R Earley	116 20
4077, 4073	60	Michael Toomey	19 92
4083	635.42	Northwestern M & Ex Co	316 23
4094	444.50	" "	221 36
4095	272.95	" "	135 99
4096	478.40	" "	238 02
4079	70	" "	34 86
4245	84	" "	41 81
4244	57.70	" "	28 89
4373	169.30	" "	84 15
4092	50	" "	24 90
4080	165.40	" "	82 17
4078	30	" "	14 94
4091	51.07	" "	25 40
4340	490	" "	244 02
4243	962.47	" "	479 05
4178	20	" "	9 96
b.p.s.	45.50	" "	20 47
s. & l.	1.50	" "	1 83
		Minerals, &c. only on the following lands: Northwestern M & Ex Co	
	33.31	" "	8 30
4079	361.45	" "	90 05
4080	224.27	" "	303 78
4088	107	" "	26 64
4091	215.30	" "	53 53
4092	105.94	" "	26 14
	199.10	" "	49 80
4094	382.79	" "	95 11
4095	585.90	" "	145 66
4096	109.64	" "	27 14
4083	174.55	" "	36 52
4243	62.50	" "	15 43
4244	80.50	" "	19 92
4245	138.22	" "	34 34
4246	143.60	" "	35 75
4247	109.60	" "	27 13
4373	79.80	" "	19 92
4374	82.50	" "	20 41
b.p.s.	12.92	" "	2 97
h. l.	24 94	" "	5 96
4245	150	" "	37 85

HIGHLAND TOWNSHIP.

War	Acres.	Warrantees or Owners.	Taxes.
3662	831	C. B. Wright & Duhring	118 45
3664	831	C. B. Wright & Duhring	118 45
3663	831	C. B. Wright & Duhring	118 45
2019	896	Walter Bryant	127 45
1778	1031	Walter Bryant	146 95
2025	106	A. Wolf	18 13
2025	100	J. and M. Mack—Northwestern corner	17 10
2027	402	George Dickinson	68 74
1830	954	George Dickinson	163 13
2036	330	Freeman Ellis	41 84
3788	1000	John N. Lane	171 00
3752	280	John N Lane	47 88
1831	1005	Allegheny Bank of Pittsburg	112 55
1863	962	John F. James	164 50
1783	962	Abner Cassell	164 50
1858	888	John P. Brown	151 85
2028	1054	J. C. Chapin Estate	151 28
2034	90½	J. C. Chapin Estate	12 84
3766	1000	J. C. Chapin Estate	171 00
2463	315	J. C. Chapin Estate	44 91
2456	289	J. C. Chapin Estate	41 21
3771	800	Nathaniel F. Jones	64 00
1799	100	James Gallagher—Sub-division No. 9.	17 10
1799	800	Charles G. Gillis Sub-divison Nos. 2, 3, 4, 5, 7, 8, 9 and 10	136 80
1776	500	Charles G. Gillis—Sub-division Nos. 13, 14, 15, 16 and 17	85 50
1799	100	Jacob Gilbert—Sub. division No. 6	17 10
2031	1058	Mrs. Rickards	165 87
3781	729	Thomas Struthers	110 81
2033	1038	William Robinson	196 27
3760	800	Souther & Willis	136 80
2362	290	Souther & Willis	41 34
2464	288	Jno. Nicholson	41 04
3655	1019	Alfred Avery	145 19
1776	100	Elizabeth Cooper—Sub-division No 18	9 60
2038	1043	John Bryon and others—From Geo. Dickinson	178 37
3660	496	L. Wilmarth Estate	77 75
1776	100	William Carley	17 10
3762	1000	Geo. Brooks	142 50
3777	400	Andrew J Knox	68 40
3785	1000	Thomas Griffith	112 00
3775	1000	Thomas Griffith	96 00
3771	206	Thomas Griffith	16 00
2366	290	J B Sterley	41 34
3718	180	William James	30 80
3661	835	John G. Hall	131 10
3761	541	Martin Hart	76 85
3654	1025	Wray & Graham	146 67
3773	906	S. Jones & Co.	180 12
3782	904	Little & Souther	154 56
2034	118	J G. Hall sub div. 3	20 14

HORTON TOWNSHIP.

War	Acres.	Warrantees or Owners.	Taxes.
		Northwestern M & Ex Co	
4372	762.60	do do	175 68
4271	224.20	do do	51 58
4434	876.50	do do	201 92
4469	865.60	do do	199 68
4451	1030.30	do do	307 20
4452	811	do do	230 40
4242	28.70	do do	7 68
4200	349	do do	76 80
4188	465	do do	53 76
4272	518	do do	60 54
4340	66	do do	15 36
4341	325.40	do do	76 80
4248	115.55	do do	35 25
206, 4255, 4396	1062.10	" "	407 68
		Minerals, &c., only on the following lands: Northwestern M & Ex Co	
364	410.89	" "	78 52
555	139	" "	26 68
4242	737.78	" "	141 50
206	89.90	" "	17 08
4248	111.60	" "	21 31
4249	203.82	" "	38 97
4255	259.55	" "	49 63
4272	294.26	" "	56 44
4340	450	" "	86 40
4341	457.80	" "	87 75
4371	215.60	" "	41 28
4372	187.30	" "	35 71
4396	234.50	" "	44 92
4400	57.30	" "	10 94
4434	100	" "	19 20
4452	107.50	" "	20 54
4469	184.40	" "	35 32
4470	151.70	" "	28 98
r. & f.	75.94	" "	14 39
4279	932	J L Ellis	178 94
4370	50	C & M Albert—Sub-div. No. 20	11 52
4248	41	Noble Coal & Oil Co	12 53
4249	60	Noble Coal & Oil Co	18 56
4242	347	N B Lane and others	53 76
4200	660	Henry Lorain Carlisle	84 48
4182	990	Henry Lorain Carlisle	126 72
4271	610	John C French	45 26
4370	25	George Weis—Sub-div. No. 19	5 76
4370	50	George Weis—Sub-div. No. 23	11 42
4453	90	Horace Little—from county	23 04
4344	17	Horace Little—from Jas Wilson	3 84
4450	90	Ignatius Grotzinger—from county	20 80
		Minerals, &c., only on these lands:	
	48	Noble Coal & Oil Co	9 21
	236	do do do	45 30
	58	do do do	11 13
	120	do do do	23 04
	50	do do do	9 60

JAY TOWNSHIP.

War	Acres.	Warrantees or Owners.	Taxes.
5283	1100	Amos B. Merrill	272 86
5288	825	Amos B. Merrill	306 90
5287	825	Amos B. Merrill	306 90
5289	546	Amos B. Merrill	203 00
5290	612.7	Amos B. Merrill	277 96
4194	400	William Parker	86 80
4195	576	James Lynde	95 96
4196	989	D. K. Jones	183 95
6005	980	James Stokes	199 46
4197	220½	James Stokes	47 95
4195	207	Sebastian Weis	38 51
4197	200	Eli Kennedy	43 40
4906	400	William Robinson	117 80
4845	70	William Robinson	20 46
5016	990	Philip M. Price	245 52
4896	212	E. B. England	52 57
5007	990	E. B. England	214 83
5004	990	E. B. England	214 83
4185	300	Hezekiah Horton	55 80
4145	100	Hezekiah Horton	18 60
5029	50	Finley, Young & Co.	10 30
5018	990	Finley, Young & Co.	184 14
4898	990	Henry Loraine	491 04
5017	990	Henry Loraine	334 49
4895	98	Tyler & Finney	24 29
4895	98	Tyler & Finney	24 29
4893	217	Abigail Woodward	47 12
5030	267	A. E. Goff	74 40
4180	990	B. C. Bowman & Co.	184 14
4892	200	B. C. Bowman & Co.	37 20
4194	100	Thomas Reilly	8 40
4194	100	Patrick Reilly	8 40
4845	100	David Kirskers	12 40
5028	900	Spring Run Coal Co.—From seated	260 82
5031	727	Spring Run Coal Co.—From Seated	191 58
4198	100	Joseph Wilhelm	18 60
4892	480	J. E. Putnam & Co.	182 28
4899	352	J. E. Putnam & Co.	109 12
4198	39	Armel Turley—from county	8 49
4194	200	Armel Turley—from county	49 60
4194	50	Geo. Dickison—from county	12 40
4194	100	Horace Little—from county	18 60
5030	94	W. E. Phippen	7 90

JONES TOWNSHIP.

War	Acres.	Warrantees or Owners.	Taxes.
3221	212	General Thomas L. Kane	46 11
3222, 3221	40	" "	8 70
3295	81	" " "	6 67
3295, 3296	302	" " "	65 54
2610	125	Gen. Thos. L. Kane	27 26
3432, 3221, 3293, 3291	211	Gen. Thos. L. Kane	35 82
3222	114	" "	24 94
3222, 3221	160	Gen. Thos. L. Kane	34 80
3222, 3293	400	Gen. Thos. L. Kane	87 00
2610	100	Gen. Thos. L. Kane	21 75
2504, 2558	200	Gen. Thos. L. Kane	43 50
3296, 2610, 3293, 2588	813	Gen. Thos. L. Kane	176 90
3214	800	Gen. Thos L. Kane	174.00
3290	130	Gen. Thos. L. Kane	27 84
2610, 2554	100	Gen. Thos. L. Kane	21 75
2504	128	Gen. Thos. L. Kane	27 64
2527	161	Gen. Thos. L. Kane	35 09
2553	232	Gen. Thos. L. Kane	50 46
2553	148	Gen Thos. L. Kane	32 19
2553	80	Gen. Thos. L. Kane	17 40
2553, 2610	58	Gen. Thos. L. Kane	12 76
2810	109	Gen. Thos. L. Kane	12 30
2564	390	Gen. Thos. L. Kane	84 68
3221	412	Gen. Thos. L. Kane	89 61
3222	509	Gen. Thos. L. Kane	110 78
3224	200	Gen. Thos. L. Kane	43 50
3290	310	Gen. Thos. L. Kane	67 28
3291	50	Gen. Thos. L. Kane	10 73
3296	26	Gen. Thos. L. Kane	5 80
4903	990	Gen. Thos. L. Kane	143 55
2589	900	Gen. Thos. L. Kane	143 52
2554	247	Gen. Thos. L. Kane	53 94
2527	275	Gen. Thos. L. Kane	59 74
3295	70	Gen. Thos. L. Kane	15 08
2564	253	Gen. Thos. L. Kane	52 78
2331	825	Robert Halsey	123 80
2504	254	Robert Halsey	38 00
3290	200	George Dickinson	43 40
3224	100	Andrew J. Low	21 75
3222	36	Andrew J. Low	3 78
	120	W. H. Osterhout	18 00
		Mrs. Finney—Lot No. 204 in Wilcox	1 45
2593, 3290, 3296, 3293, 3291, 2610, 2588	3400	W. H. Dykeman et al	739 50
4313	1025	Earley, Brickel & Hite	185 60
4112	1073	" " "	195 30
4111	450	" " "	81 20
	215	I. B. Brown—South of 3214.	27 55
4114	990	J. L. & W. W. Brown	143 55
3143	121	Brown & Wells—Rocky run lot	16 00
3232	550	Johnson & Biddle	99 75
3233	990	Johnson & Biddle	179 45
3237	540	Johnson & Biddle	98 02
3242	540	Johnson & Biddle	98 02
3243	990	Johnson & Biddle	179 45
3251	515	Johnson & Biddle	93 38
3180	330	Johnson & Biddle	59 74
3319	307	Johnson & Biddle	44 37
2504	67	Michael Weidert	11 80
3231	495	Collins, Hutchinson & Clay	89 16
3252	990	Collins, Hutchinson & Clay	179 22
3232	440	Collins, Hutchinson & Clay	79 75
3251	475	Collins, Hutchinson & Clay	85 84
3253	900	Collins, Hutchinson & Clay	162 98
3180	249	Collins, Hutchinson & Clay	45 24
3217	789	Collins, Hutchinson & Clay	142 97
2254	247	Collins, Hutchinson & Clay	44 66
2791	326	Collins, Hutchinson & Clay	59 16
3231	495	John H. Towns Estate	89 61
3226	818	John H. Towns Estate	147 90
3229	540	John H. Towns Estate	98 02
3230	990	John H. Towns Estate	179 51
3218	660	Daniel Seull, Jr. '80 taz	61 80
3228	70	Daniel Seull, Jr. '80 tax	6 30
3218	660	Jos S Potts '81 tax	57 68
3228	70	" '81 tax	5 88
2319	62	Daniel Seull, Jr.	8 99
2323	598	Daniel Seull, Jr.	86 91
3218	330	Biddie & Dawson	59 74
3220	330	Biddle & Dawson	59 74
3228	460	Biddle & Dawson	83 52
2686	990	Biddle & Dawson	179 51
3290	90	A. A. Clay	16 24
2489	246	A. A. Clay	43 37
2593	600	A. A. Clay	108 75
3220	660	Thomas Greeves	119 48
2319	185	Thomas Greeves	26 58
2361	867	Thomas Greeves	125 86
3228	460	Thomas Greeves	83 52
2363	867	Thomas Greeves	125 86
2377	990	Thomas Greeves	143 55
2425	990	Thomas Greeves	143 55
2323	62	Thomas Greeves	8 99
4904	990	Eugene Payne	143 55
2361	123	Eugene Payne	17 98
2363	123	Eugene Payne	17 98
2487	990	Eugene Payne	143 55
2323	660	Eugene Payne	95 70
2316	990	Collins, Clay & Hacker	143 55
2329	990	Collins, Clay & Hacker	143 55
2332	990	Collins, Clay & Hacker	143 55
2333	990	John Livesey's Estate	143 55
2326	990	John Livesey's Estate	143 55
2319	436	John Livesey's Estate	63 22
2489	744	Clay & Hacker	134 85
2527	426	Clay & Hacker	77 14
2551	990	Clay & Hacker	143 55
2593	390	Clay & Hacker	56 55
2599	990	Clay & Hacker	179 42
2604	396	Clay & Hacker	57 42
3315	990	Robert Patterson	143 55
2660	65	Robert Patterson	9 28
2611	742	Robert Patterson	107 59
2527	64	Robert Patterson	11 60
2554	246	Robert Patterson	44 66
2564	504	Robert Patterson	91 35
2598	990	Robert Patterson	143 55
2608	20	Robert Patterson	2 90
2612	890	Robert Patterson	143 55
2614	990	Robert Patterson	129 05
2591	990	James H. Cresson	143 55
2604	394	James H. Cresson	86 13
2608	970	James H. Cresson	140 65
2611	248	James H. Cresson	35 96
2614	100	James H. Cresson	14 50
2660	925	James H. Cresson	133 98
2612	100	James H. Cresson	14 50
2527	64	James H. Cresson	11 60
3143	11½	J. L. Brown	70
2610	109	James Wells	11 48

MILLSTONE TOWNSHIP.

War	Acres.	Warrantees or Owners.	Taxes.
2548	900	Darrah & Moore	125 24
2542	900	Darrah & Moore	250 56
2696	675	William Dilworth	156 60
2790	900	C R Earley	167 04
2518	60	L C Wynkoop and—D L Patterson	8 99
2518	375	L C Winkoop and—D L Patterson	52 20
2524	900	L C Winkoop and—D L Patterson	167 04
2545	900	James O'Hara	138 24
2517	900	James O'Hara	138 24
2523	900	James O'Hara	167 04
2667	675	Drexel, Duhring & Wright	167 04
4134	900	Owner unknown	167 04
4135	900	Owner unknown	167 04
4129	900	Owner unknown	167 04
	207	L C Winkoop	12 00
2518	25	L C Winkoop — J Stewart's lot	3 48
2518	100	William Crispin	7 20
2519	100	" "	13 92
2532	900	C B Wright & Duhring	156 60
2362	900	C B Wright & Duhring	81 00
2639	900	C B Wright & Duhring	156 60
2792	291	C B Wright & Duhring	50 75
2581	656	C B Wright & Duhring	45 00
	50	John Wynkoop Estate	1 45
2548	900	R. S. Winlack	167 04
2667	225	D. L. Patterson	88 80
	198	William Crispin	18 56
2546	900	Joseph H. Trotter	167 04
	270	William Crispin, for 1880	3 78

RIDGWAY TOWNSHIP.

War	Acres.	Warrantees or Owners.	Taxes.
4392	210¼	George Dickinson	100 87
4869	916	Bryant & Euwer	203 81
4870	916	Bryant & Euwer	203 82
4276	1000	Bryant & Euwer	222 50
4285	498	Bryant & Euwer	210 98
	896	Bryant & Euwer	88 11
	100	Andrew M'Kibben	16 89
4866	45	Asa Cummings	5 74
	133½	T B Cobb '80 tax	19 79
	137½	Elsie J Cobb '81 tax	13 30
	400	B F Ely	54 90
	176	B F Ely	23 75
1362, 4863	1155	B F Ely	264 10
3889	153	Sheldon, Strebigh & Bates	22 21
4390	501	Sheldon, Strebigh & Bates	68 00
4394	400	Sheldon, Strebigh & Bates	54 07
4394	426	Sheldon, Strebigh & Bates	58 18
4392	545	Sheldon, Strebigh & Bates	74 50
4391	966	Sheldon, Strebigh & Bates	182 45
	95	Isaac Avery — from Cobb, part of C Mead & Ely lot	6 93
	183½	Edward Crayston	13 52
	747	W H Osterhout—Wilcox Long lot	136 74
4848	63	C V Gillis	4 11
	102	James P Garritt—from James Gardner	14 15
	50	Horace Little	3 02
	200	Horace Little	46 79
4375	638	C R Earley—from Earley Brick'l & Hite	156 52
4376	1020	" "	250 79
4389	717	" "	176 19
4377	1020	" "	250 79
4390	190	" "	46 71
	132	" Kennedy lot	31 94
4389	51	"	11 54

SPRING CREEK TOWNSHIP

War	Acres.	Warrantees or Owners.	Taxes.
2036	1358	Bryant & Euwer	167 48
1562	501	Bryant & Euwer	64 48
2942	350	Henry Raught	103 61
2971	800	Hiram Carrier & Co	301 17
2986	800	" " "	301 17
2915	900	D Carrier and others	341 38
2948	900	G Blake	924 74
2937	1055	Allegheny Bank of Pittsburg	64 55
4556	182	George D Messenger	19 21
4569	150	Henry Truman	22 78
	657	Souther & Willis	99 79
	481	Souther & Willis—N. W. corner of twp	73 27
2792	200	C B Wright & Duhring	30 53
2775	329½	L F Powers—und. ½ of	12 11
2789	347	Geo W Rhines—fr. county	52 85
1151	100	Geo W Rhines	15 04
	48	Geo W Rhines—N. E. cor. of Strong lot	6 98
2792	200	Wm. Kelley from county	30 55
	475	Francis C Elliot	68 87
	98	Taylor D Rhines—Armagost tract	12 20
2954	100	A J Gruber—from D. O. M'Knall	15 06
	216	M'Gaffie & Truman—from seated list	31 74
4044	114	Taylor D Rhines	20 34
2962	1000	Bowman & Bros—19-30 parts of—from seated list, W. part	131 36
4552	200	J K Gardner	20 30

ST. MARYS BOROUGH.

Lot Nos.		
43, 44, 45, 58 and 62	Ridgway Farm and Coal Co. Centre St.	5 71
31, 32, 33, 34, 35, 36, 37, 38, 39, 40, 41 and half of 30	Ridgway farm & Coal Co. Maurice Street	11 08
13	" Lewis St. Street	97 14
3 acres	Geo Gregory—fr. Rev. Louis Cartuyval	4 50
15	C R Earley, Louis Street	80
58	Geo Krellner—Erin Street	80
100, 113 and 114	Ig. Grotzinger—Amandus Street	86
23	Horace Little—Louis Street	30
9 and 10	Mary Winkle—Louis Street	80

SEATED LIST.

Returned by collectors, upon which there could not be found sufficient personal property to pay the several taxes assessed thereon:

BENZINGER TOWNSHIP.

War.	Acres.		
	50, 50, 45, 10, 15	William Young, '81 tax	20 58
	32	Patrick M'Philony, '81 tax	8 71
		Edward Bable, 4 lots, '81 tax	64

FOX TOWNSHIP.

		Wm. Gibson, hous & lot '78-'79	2 84
	100	Peter Hollobaugh, '78-'79 tax.	15 80
	40	Peter Hollobaugh, "	
	160	John Hollobaugh, "	17 00
	12½	James Shelvy, "	2 63
	50	Martin Johnson, "	13 49
	12½	Abraham Comb Estate, '79 tax	35
		J C Burke, 1 lot, '79 tax	50
	66	King Hulse, Vail & King '78-'79 tax	52 50
		Alice Murphy, 1 house and lot '79 tax	6 50
	70	Henry Souther, '78 tax	2 50

HIGHLAND TOWNSHIP.

3786	137½	D Graham, '80 tax	2 66
3760	119	Ira E Ackerly, '81 tax	4 17
3760	50	M B Clemenger, '81 tax	1 60
3752	56	Frank Hovencamp, '81 tax	2 74
3776	100¼	Henry Ilhoff " "	4 20
3760, 3786	250	J H Windsor, " "	8 40

HORTON TOWNSHIP.

	54	Patrick Welsh, '78 tax	3 66
	33	James O'Harra, '81 tax	4 20

JAY TOWNSHIP.

	19	Ethan M'Cullough—'79-'80-'81 tax	9 15
	66	Robt Rothrock, '79-'80 tax	12 62
	12	Robt Rothrock, "	
	½	Josiah R. Morey "	21
	3	Sam'l Bell Estate "	41
	½	Mary J Bateman "	38
	1	Hiram Howard "	4 46

JONES TOWNSHIP.

3217	51½	John Peterson, '81 tax	1 88

MILLSTONE TOWNSHIP.

	24	James George, '81 tax	36
	42	A W Lathrop—und. ½ of—'81 tax	1 70

SPRING CREEK TOWNSHIP.

	216	M'Gaffie & Truman—'77-'78-'79 tax	22 12
	72	Geo W Rhines & L B Elliott—und. ½ of—'79 tax	48
2792	334	George Procius, '79 tax	1 68
	35	G W Dunkle, '80-'81 tax	2 15
	25	Roseannah S George, '80-'81 tax	2 61
	100	C W Potterfield, '79-'80-'81 tax	9 80
2792	334	George Procius "	23 28
2962	1000	Bowman & Bros, '79 tax	17 00
	72	Geo W Rhines & L B Elliott '79 tax	1 20

ST. MARYS BOROUGH.

Lot Nos.		
1	Independent Fire Co. No. 1, and building, '79 tax	7 60
2	John Hoffman, ½ lot and house, '79 tax	12 54
1	Francis Kronenwetter, '79 tax	3 80
1	N & C Kronenwetter, and new stable, '79 tax	6 60
13 and 14,	Martin Sorg, 2 lots from Hill '79 tax	7 94

GEORGE WEIDENBŒRNER, Treasurer.
Treasurer's Office, Ridgway, Pa., April 1st, '81.