ool Growers' Co-op ts Ram & Ewe Sale

arlisle Fair Grounds will be the site of the 27th an- urebred ram and ewe sale, at 1 p m. August 1, spon- by the Cumberland Co-op Wool Growers, Roy P. co op sec -treas announced today.

Morgan, Penn State ck specialist, will all consignments at 11

sale committee has ar- this grading, Miller s, so the animals will rouped according to so buyers can choose desired price ranges

rings include 26 Hamp- three Cheviot and two ouillet rams Of these, ll be lambs, six year- four two-year-olds, and hree year-old

re will be 12 ewe and 12 yearling ewes, 13 Hampshires, five ots and six Rambouil

caster County has two ners of animals to the wi h Harold W. Bard, r RD 2, and Green w Farms, Bareville R both announcing ship- ments.

Persons wishing catalogues may obtain them by writing P O Box 442, Carlisle, Pa.

Guernsey Hits High Production

A registered Guernsey cow Burkeville Emorys Elna owned by George T Pack, Wrightsville, Pennsylvania has completed an official production record, according to the American Guernsey Cattle Club here

This record was for 15,837 pounds of milk and 739 pounds of fat

"Elna", was a five year-old, and was milked three times daily for 305 days while on test

This official production record was supervised by Pennsylvania State University

Penna. Has First Mid-Year Feeder Cattle Census July 1

Cattle on feed in Penna on July 1 totaled 50,000 head, a decrease of 28 per cent from the April 1 total of 69,000 according to the State Crop Reporting Service which compiled its first July survey in this category.

On Jan 1, 77,000 cattle were on feed in the state, while Oct 1, 1958 saw 69,000 head in feedlots.

Marketings of fed cattle during the second quarter of 1959 totaled 39,000, compared with 36,000 the first quarter Expected markets for the next quarter (excl. shortfeds is 36,000.

Placements of feeder cattle for the state during the April-June period are estimated at 20,000 head, 29 per cent below the previous three months.

Marketing intentions of Pa farmers showed an estimated 12,000 head in July, 13,000 in August, and 11,000 in September.

Cattle and calves on feed July 1 in the 21 major feeding states totaled 5,128,000 head. In these states, 5,891,000 head were on feed April 1 and 6 2 million on Jan. 1.

In 13 states where comparison figures are available 10 per cent more cattle were on feed than on July 1, 1959

An April-July drop of 11 per cent was less than the seasonal drop of 1955, '56 and '57, but in line with last year

Name "Dixie" was given to the South, according to popular belief, by negroes who were fond of a Manhattan slave owner by that name

Babcock's

BESSIE PULLETS Available Now

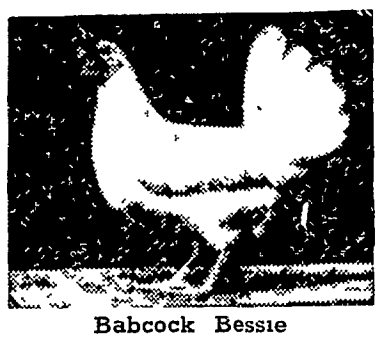

Babcock Bessie

8 TO 16 WEEKS OF AGE

Delivered Prices

8 WEEKS 95c 12 WEEKS $1.28

All pullets subject to prior sale
All Bessie pullets are full-fed on the best feeds available. They are grown in confinement and are isolated from older birds.

BABCOCK HATCHERY, Inc.
R. D. 3, LITITZ, PENNA.
Phone MAdison 6-5872

Your Case Dealers Present

the CASEORAMA Starlite Review

USED EQUIPMENT SPECIALS

You'll be starry-eyed, too, when you see the dazzling action and entertainment we have arranged for you. You'll witness lively demonstrations with Case Tractors and a variety of implements which will make your farming easier and more profitable through every season. You'll be able to examine new equipment and get intelligent answers to your every question. You'll have a good time!

Remember that date—we'll be looking for you.

EVE'G OF MON. JULY 27 and ALL DAY TUES., JULY 28

Arthur S. Young & Co. — KINZERS
A. L. Herr & Bro. — QUARRYVILLE

at

THE RALPH HARNISH FARM
R. D. #1, CHRISTIANA, PA. 1 MILE SOUTH OF NINE POINTS ON ROUTE 896

EVENING OF WED. JULY 29 AND ALL DAY THURS. JULY 30.

Kaylor Bros. — RHEEMS
Walter Binkley & Son — LITITZ

at

THE AMMON HOOVER FARM
R. D. #2, MANHEIM, PA., ½ MILE NORTH OF ERISMAN MENNONITE CHURCH

FRI. EVENING, JULY 31 AND ALL DAY SAT., AUGUST 1

Jared R. Stauffer
MARTINDALE

THE HARRY SNYDER FARM
R. D. #3, EPHRATA, PA. ON THE HINKLETOWN - MARTINDALE ROAD

"Best of Feed" for any breed

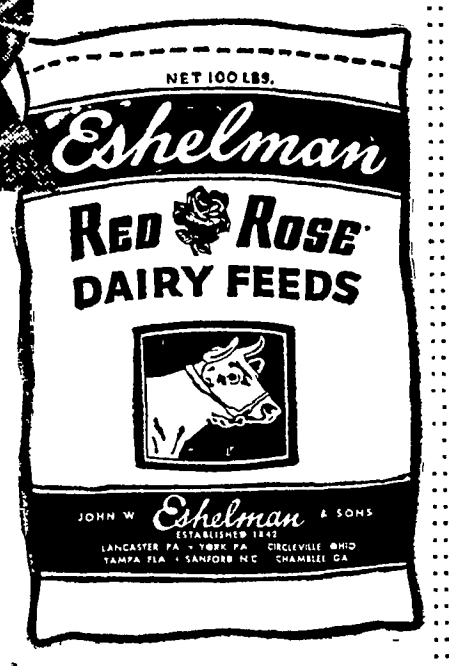

for CALVES COWS CATTLE

JOSEPH M. GOOD & SON
R. D. 1, Ford-in-Hand, Pa.

MOUNTVILLE FEED SERVICE
R D 2, Columbia, Pa

LEROY GEIB, EST.
R D 2, Manheim, Pa

V. B. GRAYBILL & SON
Refton, Pa

JOHN H. BONHOLTZER
R D. 4 Lancaster, Pa

SNADER'S MILL
R D 1 Stevens, Pa

WALTER & JACKSON, INC.
Christiana, Pa